WEATHER FORECAST

Victoria and Vicinity—Fresh to strong westerly winds; fair and warm.

Vancouver and Vicinity—Fresh northwesterly winds; fair and quite warm.

West Coast—Moderate to fresh northwesterly winds; fair and moderately warm.

The Daily Colonist.

(ESTABLISHED 1858)

COLONIST TELEPHONES

Advertising	Empire 4114
Business Office	Empire 4114
Circulation	Garden 1812
Job Printing	Garden 5241
Editorial Rooms	Empire 4111
Social Editor	Empire 3311

NO. 185—EIGHTIETH YEAR | VICTORIA, BRITISH COLUMBIA, WEDNESDAY, JULY 20, 1938 | FOURTEEN PAGES

CONTRACTS UNSIGNED Daring Flyer Who Hopped Ocean Receives Offers of Public Appearances — Page 2

RESULTS OF ENTRANCE More Than 6,000 Students Given Promotion on Recommendation—Page 3

Indians Defeat *CLEVELAND TRIUMPHS* New York Yankees in First Game of Crucial Baseball Series — Page 10

JAPAN OPENS BIG PUSH ON WIDE FRONT

Terrific Bombardment Signals New Attack Up the Yangtze River

CHINESE PREPARING TO CHECK INVASION

SHANGHAI, July 19 (AP).—Japan's long-awaited "big push" up the Yangtze River against Hankow apparently had started today.

Terrific aerial bombardment of Hankow and nearby cities, intensified naval operations, and air raids on Chinese strongholds defending approaches to the provisional capital indicated the campaign had started a new phase.

CHINESE PREPARED

Dispatches from Hankow quoted General Chiang Kai-Shek as saying the three cities of Hankow, Wuchang and Hanyang, closely grouped, were prepared to withstand whatever onslaughts Japanese directed at them.

The Chinese commander-in-chief also was said to have declared: "Manchuria and Korea are destined soon to become battlefields."

His reference was to increasing

Continued on Page 8, Column 7

Cement Friendship of Two Great Democracies

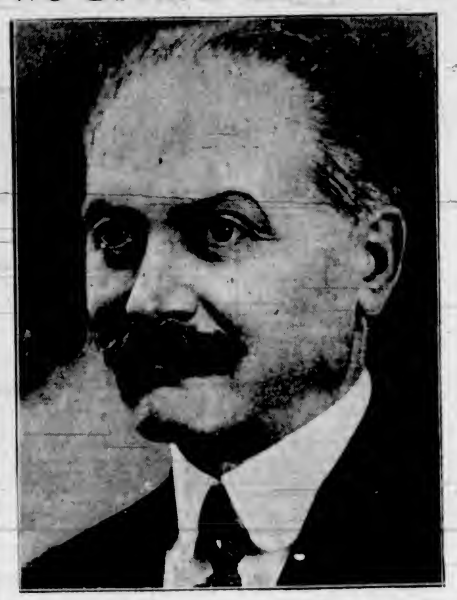

H.M. the King and President Albert Lebrun, of France, guest and host respectively as the heads of their counrties on the occasion of the state visit of Their Majesties to France at a time when the relations between Great Britain and France were never more intimate. France gave King George and Queen Elizabeth a tumultous welcome yesterday, a crowd of over a million mingling cheers with the boom of saluting guns as the royal train drew into a specially-built station in Paris. The visit will end on Friday, after a programme of functions and festivities.

KING AND QUEEN ARE GREETED WITH UNBRIDLED ENTHUSIASM

His Majesty, by Speech in France's Capital, Puts Great Britain's Ceremonial Seal On Existing Political and Military Entente—Magnificent Welcome Accorded Royal Visitors

Monument to British Tommies Unveiled at King's Arrival

PARIS, July 19 (C.).—King George and the President of France tonight solemnly consecrated the close friendship and co-operation between the two great Empire democracies at a state banquet. Replying to a wlecome by President Albert Lebrun, King George VI declared "it would now be impossible to recall a period in which our relations were more intimate."

The monarch declared that the two nations had seen their destinies "inevitably drawn together with the passage of centuries."

The King spoke in French.

"Long and close collaboration has succeeded in proving that we are inspired by the same ideal," he said.

"Our peoples have the same attachment to democratic principles which are best suited to their natural genius, and we have the same belief in benefits of individual liberty.

PROUD OF FAITH

"We are proud of this political faith which we share with other nations . . . In the period in which we live it demands from us all, to a high degree, qualities of courage, wisdom and determination.

"At the same time . . . there is nothing exclusive in the understanding between us; our friendship is directed against no other power.

Continued on Page 2, Column 2

Residents Willing To Sell Out Town To Movie Industry

HOLLYWOOD, July 19 (AP).—The once booming mining town of Tombstone, Ariz., is willing to sell itself, lock, stock and barrel, to the movie industry for $75,000. Producer Harry Sherman, who has been on location there, referred the offer to Paramount Studios. He said Walter H. Cole, editor of Tombstone's famous newspaper, Epitaph, canvassed the town and found the 500 residents willing to sell.

Censoring News From Holy Land

JERUSALEM, July 19 (AP).—British authorities today announced the inauguration of censorship on all newspaper cables from the strife-torn Holy Land.

The curfew which authorities had imposed to aid in quelling Arab-Jewish disorders, was lifted today because there had been no new incidents in the last twenty-four hours.

JAPAN SENDS NEW PROTEST

Tension Increases Over Manchukuo Border—Warlike Demonstrations

TOKIO, July 19 (AP).—Japan sent a new protest to Soviet Russia today as tension increased over a Manchukuo border incident.

At the same time, Japan permitted the Manchukuo Protectorate to demand directly of Russian border forces that they withdraw from territory Manchukuo declares they invaded on July 11.

The Foreign Office directed Namoru Shigemitsu, ambassador to Moscow, to carry the protest direct to Maxim Litvinoff, Soviet Foreign Commissar. (Russia has contended the troops were on territory belonging to Russia, hence there was no invasion.)

In Tokio, handbills demanding war, were distributed, and twenty-

Continued on Page 2, Column 6

MAY RESIGN AS HEAD OF PARTY

Hon. Earl Rowe Promises Statement to Ontario Conservatives on Thursday

TORONTO, July 19 (C.).—Leaders and aspiring leaders of Ontario's National Conservatives were preparing tonight for their provincial annual meeting here Thursday.

A new constitution and election of officers were the main items listed prosaically on the programme, but far more than ordinary interest attached to those elections.

A keen contest for the presidency was assured with at least three candidates already in the field. Even more vital was the dimmer possibility of a decision to call an early convention and settle the much-discussed leadership question in Ontario.

PROMISES STATEMENT

Hon. Earl Rowe, present provincial leader, promised a statement of his position regarding the leadership before the meeting Thursday afternoon.

W. H. Ireland, veteran president of the provincial organization, was reliably reported to be retiring.

Already in the ring for the presidency are Cecil Frost, of Lindsay, provincial organizer; Joseph Sedgwick, formerly of the Attorney-General's staff, and Lynn Spencer, Welland lawyer. W. J. Stewart, former Mayor of Toronto, and T. L. Kennedy, former Ontario Minister of Agriculture, were also mentioned as possibilities.

CONVENTION PLANS

A definite move towards the calling of a convention was reported being pushed among some delegates anticipating the withdrawal of Mr. Rowe from the leadership. Rumors of possible successors included two of his opponents for that leadership at the last provincial convention, Colonel George Drew and Hon. Leopold Macaulay, present House Leader in the Provincial Legislature.

Idol of Princess Pats Coming Here

VANCOUVER, July 19 (C.).—Jenny Morris, big sister and mother-confessor of the Princess Pats during war-time, will arrive in Canada some time in August, the guest of veterans of the famous regiment from coast to coast.

The Princess Pat Association of Vancouver, which had eighty members at its last reunion in March, will prepare a welcome and entertainment for Miss Morris as soon as definite word of her itinerary is received from the East.

PAGE DIRECTORY

Comics	Page 11
Culbertson on Bridge	Page 4
Editorials	Page 4
Financial	Page 14
Jane Dixon	Page 11
"Heart on Her Sleeve"	Page 9
Radio Programmes	Page 8
Shipping and Travel	Page 5
Social Notes	Page 8
Sport	Page 16
Theatres	Page 9
Women's Clubs	Page 7

Crops Battered; Livestock Killed When Hail Falls

WILKIE, Sask., July 19 (C.).—Crops were battered into the ground, the straw roof torn from a stable and livestock killed when a hail storm, accompanied by high winds and heavy rain, struck this district, sixty miles west of Saskatoon, today. Damage ranging from 30 to 100 per cent to crops was reported over a lengthy strip ranging from one to three miles in width.

ATHENS IN AREA OF EARTH SHOCK

Nearby Village Partially Destroyed And Unknown Number Killed —Many Buildings Damaged

LONDON, July 19 (AP).—Exchange Telegraph reported from Athens tonight an earthquake shook the city at 10 p.m. and caused a panic over a wide area.

Centre of the shock was at Chalkis on the Island of Euboea, just east of the mainland, and along the Attica Coast opposite the island. Chalkis is about forty miles northeast of Athens.

The village of Neapalatia, sixty-five miles northeast of Athens, was partially destroyed, and an unknown number of persons killed.

Many buildings were destroyed at the nearby villages of Oropus and Kakosaiessi. Tatoi, where the royal palace is located, also was damaged.

EVANGELIST DEAD

LOS ANGELES, July 19 (AP).—Dr. Paul Rader, fifty-eight, internationally-known evangelist, died at Hollywood Hospital today after a long illness. Born in Denver, he was author of two books: "Round the Round World," dealing with his evangelistic tours, and "Big Bug," a religious novel.

Bushmen Battle to Save Forbes Landing in Path Of Raging Timber Blaze

Village Reported Encircled by 30,000-Acre Fire In Campbell River Area—Small Garage Burned But Estimate of Damage From Island's Biggest Conflagration Not Yet Known

CAMPBELL RIVER, B.C., July 19 (C.).—Renewed hope the little sport fishing resort of Forbes Landing might be saved from destruction in a raging timber fire was expressed tonight by British Columbia Forest Branch officials here.

The village—consisting of a hotel and several auto camps—was encircled by a 30,000-acre fire early today, and at 8:20 p.m. P.S.T., the forest branch said the blaze was "all around the buildings."

Heat became so intense a handful of fire fighters trying to save the buildings was forced to set up its pumps at the end of a jetty some distance from the buildings.

KEEP BUILDINGS WET

"But the men are keeping the hotel and outbuildings wet," one forest official said. "Things look better than they did earlier in the evening.

"It looks now that we might be able to save the rest of the settlement."

One small garage went up in flames during the afternoon and the other buildings were all evacuated.

The forest office described the blaze as "one of the biggest—if not the biggest—forest fire ever recorded

Continued on Page 2, Column 5

NOT PUBLISHING APPOINTMENTS

Senate Vacancies and Administration Posts to Be Filled After Summer

OTTAWA, July 19 (C.).—The whole question of foreign representation, both in Europe and Asia, will be taken up at the same time, but not until later in the Summer, Prime Minister Mackenzie King said today when questioned on forthcoming appointment of a minister to Holland and Belgium.

It was assumed the Prime Minister was referring to the legation in Japan as well as the forthcoming establishment of legations in Brussels and The Hague, and the pending retirement of Hon. Phillipe Roy, Canadian minister to France.

REMAINING EMPTY

No major appointments would be made during the Summer months, the Prime Minister said. There are several Administration posts vacant and six Senate vacancies.

The Prime Minister had no announcements following today's regular weekly session of Cabinet Council, other than that an order had been passed authorizing proclamation, July 26, of Part One of the new national housing legislation.

Questioned on the conflicting reports of President Roosevelt's part in the opening of international bridges at the Thousand Islands and Sarnia next month, the Prime

Continued on Page 8, Column 8

PREPARED TO DO BUSINESS

Canadian Aircraft Industry Is Ready for British Mission's Work

OTTAWA, July 19 (C.).—When the mission from the British Air Ministry reaches Canada within a few days, its members will find definite steps taken by the Canadian aircraft construction industry to handle business expected to range as high as $250,000,000 on a long-term basis.

Meeting here today the industrialist members of the Commercial Air Transport and Manufacturers' Association of Canada put the finishing touches to plans which are preliminary to creating a co-ordinating company whose function will be to act as their joint intermediary between the aircraft construction concerns and the British Government.

PLANS CANVASSED

Several plans have been canvassed by the companies with a view to establishing the joint co-ordinating company. None has so far fructified to the point of setting up a definite structure. It has been found desirable that in the contemplated new concern no one company or group should hold a dominating position.

Indications from the United Kingdom are that the present need of the British Air Ministry is for heavy service types of machine, flying boats and topedo bombers. These the Canadian industry is in a position to supply, and its members could go ahead with them almost immediately.

Ontario Premier Lands at Calgary

CALGARY, July 19 (C.).—Completing the third leg of an 8,000-mile flying holiday, Premier Mitchell Hepburn, of Ontario, landed at the Calgary airport today.

At the controls of the big amphibian was Pilot Jimmie Towne. Tomorrow morning the Ontario Premier and his flight companions, J. P. Bickell, Toronto financier, and Bernard Smith, New York, will leave for Edmonton.

UNDERSTANDING NOT CONFIRMED

Sudeten Germans in Czechoslovakia Give Check to Feeling of Optimism

PRAHA, July 19 (AP).—The Sudeten German party sharply checked a growing feeling of optimism surrounding negotiations to reorganize the Czechoslovak Government by announcing today there has been no "understanding" with the Government.

Officials of the party, representing most of Czechoslovakia's 3,500,000 Germanic minority, issued a statement saying "negotiations have not even begun," and protesting that it was far too early to call Parliament for consideration of the minorities problem.

ELABORATE PLAN

At the same time the party issued an elaborate plan setting forth its conception of what the new reorganized Czechoslovak Government should be to satisfy various minorities.

The Sudetens protested that up until now they have not even had an opportunity to talk to the Government about their plan, although details first were given to President Eduard Benes and the Cabinet on June 7.

GERMAN STOCK MARKET EASIER

Recovering From Recent Setback—Nation Pushing Frontier Plans

BERLIN, July 19 (AP).—Berlin's Stock Market began to recover only today from a drop which started July 1 and which continued despite good crop prospects and increased industrial activity through military preparedness.

Economists assured the public that stock fluctuations constituted no barometer of the nation's economic status, but were caused by two passing phenomena: Liquidation sales by Jewish security holders and by industrial corporations seeking working capital.

Reichsbank shares continued to decline today, but the Boerse (stock market) generally closed firm, with mining and industrial shares higher than yesterday.

Heat became so intense a handful of fire fighters trying to save the buildings was forced to set up its pumps at the end of a jetty some distance from the buildings.

KEEP BUILDINGS WET

"But the men are keeping the hotel and outbuildings wet," one forest official said. "Things look better than they did earlier in the evening.

"It looks now that we might be able to save the rest of the settlement."

One small garage went up in flames during the afternoon and the other buildings were all evacuated.

The forest office described the blaze as "one of the biggest—if not the biggest—forest fire ever recorded

Continued on Page 8, Column 6

GOVERNOR-GENERAL ILL

MONTREAL, July 19 (C.).—Lord Tweedsmuir, Canada's Governor-General, has been ordered by his physicians to rest in England for four weeks before returning to Ottawa. It is believed His Excellency is suffering from a stomach complaint.

ANNEXATION NOT PLAN OF GERMANY

Hitler Reported to Have Assured Britain Nation Has No Territorial Designs on Czechs

(Copyright, 1938, by Havas News Agency).

LONDON, July 19.—An eleventh-hour move by Chancellor Hitler to assure Great Britain and France that Germany has no territorial designs on Czechoslovakia and should not be regarded as an irreconcilable adversary in any European problem was authoritatively stated tonight to have been made on the eve of the King's State visit to France.

Parliamentary quarters gave the following version of a visit paid on Monday night by Captain Fritz Wiedemann, the Fuehrer's adjutant, to Foreign Secretary Viscount Halifax.

Wiedmann, with only verbal instructions, particularly impressed upon Lord Halifax that Berlin does not plan to annex the Sudeten German areas of Czechoslovakia and is prepared to welcome an eventual accord reached between Praha and the German minority, provided the latter is satisfied.

ROLLING DOWN TOWARDS SEA

Spanish Insurgents Smash Hastily-Constructed Government Defences

HENDAYE, France, July 19 (AP).—The mechanically superior Spanish insurgents rolled down the Teruel highway toward the sea today and battered hastily-constructed Government barricades, thirty-four miles northwest of Valencia.

The defence works at Viver, astraddle the insurgents' protected path to Valencia, centred on Ragudo Hill, less than two miles northwest of the town—the product of frenzied labor while General Jose Miaja's "suicide squads" had waged a delaying warfare of retreat.

In Valencia, major target of the insurgent drive, Miaja called civil, military and political officials into a conference to plan the defence of the seaport metropolis.

The authorities decided to halt immediately all work which was "not directly connected with the war."

DISCOVER BOMBS FOR JAIL BREAK

Guard Stabbed and Two Prisoners Wounded in Ohio Penitentiary —Attempt Is Thwarted

COLUMBUS, O., July 19 (AP).—A cache containing seven bombs and an improvised pistol was discovered in an Ohio Penitentiary cell block today after a guard was stabbed in a thwarted break.

Raymond T. Thornton, stabbed in the abdomen with a large, handmade knife, as bullets and clubs balked the flight of two convicts at the prison's main entrance, had a "50-50" chance to recover.

PRISONER SHOT

One of the prisoners, Clyde Staup, twenty-eight, was shot in the groin and side, but his recovery was predicted. His companion, Charles Menges, twenty-eight, beaten, was placed in solitary confinement.

Warden James C. Woodard searched all cells and found the bombs and what he described as a "home-made revolver."

The two convicts, armed with knives and a makeshift imitation pistol, tried to escape by using William Walker, assistant deputy warden, as a hostage.

JOBLESS FOR ARMY?

VANCOUVER, July 19 (C.).—Resolution advocating absorption of part of Canada's unemployed into the permanent military forces of the Dominion, will be forwarded to the Dominion convention of the Army and Navy Veterans in Winnipeg, September 19. The resolution was adopted at a local convention held in North Vancouver.

Transients at Regina Hold Postal Building Until Food Promised

Men Occupy Postoffice One Hour—Alderman Assures Group of 125 Food Will Be Provided In Cafes—More at Kamloops

REGINA, July 19 (C.).—Unemployed transients, 125 strong, marched into the postoffice at 4:30 p.m. (3:30 p.m., P.S.T.) today and evacuated the building in the heart of Regina an hour later when assured by Alderman S. B. East that meals at city cafes would be provided tonight and two meals would be given at the Salvation Army hostel tomorrow.

The men left the postoffice quietly after agreeing to Alderman East's proposals and waited at Broad Street Park until arrangements for feeding them were completed. Later tonight the men were fed at six Regina cafes, in groups of about twenty.

The men entered the postoffice prepared to sit tight, their leaders said, until they received action. They were without funds, had no meals in sight and claimed the Salvation Army had notified them at noon today that they would issue no more meals. Leaders claimed, when they entered the postoffice, that other transients were expected to join their ranks.

Jimmie Wilson, leader of the group, made an offer to city police

Continued on Page 8, Column 5

LATE NEWS BULLETINS

CROWDS THRONG STREETS OF PARIS

PARIS, July 20 (CP-Havas).—All Paris appeared crowded into the streets early today, to say good night to the King and Queen as they retired after a busy day which cemented the long, friendly relations between Great Britain and France. The King and Queen returned from the Presidential Palace shortly after midnight, following an official banquet and a reception.

MIGHT NEED 6,500 MEN FOR HARVEST

EDMONTON, July 19 (C.).—The branch of the Government employment service here has made no estimate of the number of men for whom it will find harvest work this Fall, bureau officials said tonight. Reports from Calgary indicated that the Calgary branch would find work for about 6,500.

TROOPS ARE ORDERED TO NEWTON, IOWA

DES MOINES, Iowa, July 19 (AP).—Governor Nelson G. Kraschel tonight ordered out a battalion of Iowa National Guardsmen and established martial law in Newton. The Governor's action in sending troops to the scene of the Maytag Washing Machine Company's labor disturbances followed a conference with Mayor George Campbell. The plant, reopened yesterday for the first time since May 9, will be closed when the militia takes charge in Newton.

PLANE CRASHES—ONE OF THREE KILLED

STRATFORD-ON-AVON, England, July 19 (CP-Havas).—One of three occupants was killed today when a Royal Air Force bomber crashed here. All three baled out when the big plane went into a tailspin, but Corporal Day's parachute failed to open.

MOUNTED POLICE CAPTURE FUGITIVE

EDMONTON, July 19 (C.).—Royal Canadian Mounted Police announced here tonight Harry Shire, sought in connection with the deaths of his seven-month-old son, Raymond, and his seven-year-old niece, Florence Wasalaske, had been taken into custody by R.C.M.P. officers near Killam, late today.

World Acclaims Feat Of Daring Airman as Cash Offers Spurned

Pilot Who Made "Little Mistake" Is Not Signing Contracts—Gets $2,000 for Broadcast—Premier de Valera Adds His Congratulations

DUBLIN, July 19 (AP).—Douglas G. Corrigan, who momentarily revived that era of aviation when devil-may-care young men flew "by the seat of their pants," today received world applause and a vaudeville offer for his trans-Atlantic flight.

The grinning, thirty-one-year-old California mechanic, insisting that the flight in his $900, out-moded "crate" of a plane "wasn't much," busied himself over plans to return to the United States—by boat.

The vaudeville contract, one of many offers to capitalize on the flight, went unsigned.

"As soon as I can get steamship passage fixed up I am going home," he said. "I am trying to get a boat where my plane won't have to be diamantled."

PREMIER'S PRAISE

Prime Minister Eamon De Valera congratulated Corrigan on the 3,150-mile flight from New York—a journey which the amateur airman insisted (with a twinkle in his eye) resulted from erroneous setting of his compass.

De Valera patted the visitor on the back and heard details of the little "mistake" in direction which landed Corrigan yesterday at Dublin's Baldonnel Airdrome instead of Long Beach, Calif.

(The United States Department of Commerce suspended the experimental certificate for Corrigan's plane and asked the State Department to deliver the order to Corrigan at Dublin.

(Colonel Monroe Johnson, acting Secretary of Commerce, explained that Corrigan, by making the unauthorized flight, violated terms of the certificate which authorized a non-stop flight from Los Angeles to New York and return.)

WEALTH OVERNIGHT

Refreshed by a long sleep in the guest room at the United States Legation—in a pair of Minister John Cudahy's pyjamas—Corrigan faced a happy future, with congratulations and money-making offers pouring in from all directions.

Henry Ford was reported to have cabled congratulations.

Harry Day, Labor member of the British House of Commons, telegraphed an offer of a six-week tour of English and Scottish music halls.

The "crate," Corrigan's nine-year-old patched up plane, was held for a time in technical custody by customs officials at Baldonnel Airport. On instructions from the Government tonight, the airport officials released the plane to the young flyer.

EVADES DOTTED LINE

As to the shower of contracts, Corrigan was understood to have turned all of them down with the statement, "I prefer to be footloose while I am here and won't sign anything."

He had $2,000 for spending money, in contrast to his empty pockets when he sat at Baldonnel. This had come as payment for a broadcast to the United States.

"The $2,000 will keep me in pocket money while I'm here," Corrigan said.

Corrigan himself was in technical detention while a guest of the American Minister. He had crossed the ocean without official permission.

KING AND QUEEN ARE WELCOMED

Continued From Page 1

"On the contrary, it is the ardent desire of our Governments to find, by means of international agreements, solution of those political problems which threaten the peace of the world, and of those economic difficulties which restrict human well-being . . ."

CEREMONIAL SEAL

This, in effect, was Britain's ceremonial seal on the political and military understanding with France—conferred within a few hours after King George and Queen Elizabeth arrived in Paris amid pomp and fanfare. The understanding was reached near the end of April on a visit of French ministers to London.

M. Lebrun, in his welcoming speech, stressed the point that the presence of the sovereign constituted the highest testimony "of the common will which fortifies each day the confident sympathy of the two nations and the close collaboration of their representatives."

The President added:

"I am persuaded that Your Majesty and your Government will make every effort, as I and the Government of the republic have, to give this living reality a brilliance always more active and more fruitful."

NO EXCLUSIVE ENTENTE

M. Lebrun also stated that the Anglo-French entent was directed at no other nation.

"No power can possibly take umbrage," M. Lebrun said, "since it is not exclusive of any other friendship.

M. Lebrun called the relationship a "perfect entente between our two peoples—an essential element of security and peace for the greatest profit of civilization and peace."

Within twenty-five minutes after arrival at the Quai d'Orsay residence provided for Their Majesties on their four-day state visit, the King and Queen drove to the Elysee Palace residence of President and Madam Lebrun.

QUEEN DECORATED

The President, titular chief of state for an empire of 102,000,000 people, decorated Queen Elizabeth with the Grand Cross of the Legion of Honor, insignia which King George had held since 1919.

In return, the King-Emperor of nearly 500,000,000 people presented President Lebrun with the Grand Cross, Order of the Bath.

From the moment of their arrival this morning at Boulogne after a channel crossing, Their Majesties' day was filled with the sound and color of salutes and ceremonies.

Their journey over 120 miles of railway from Boulogne and their passage back and forth through Paris was under the watchful eyes of thousands of troops and police.

All Paris was in fete by the time tonight's State banquet, the first of the major ceremonies, took place. Fireworks blazed. Crowds danced in the streets.

TUMULTUOUS WELCOME

No foreign dignitary, no popular hero, no conquering general ever received the tumultuous welcome accorded to the King and Queen by the City of Paris, where more than 1,000,000 men and women mingled their cheers with the boom of saluting guns.

Midway across the English Channel, France paid its first tribute when a squadron of French warships relieved a British flotilla escorting the trim Royal yacht Enchantress from Dover to Boulogne.

Scenes of enthusiasm marked the route from Boulogne into the capital.

Received at a specially-built railroad station at the Bois de Boulogne by President Lebrun and leaders of the French Government and diplomatic corps, the King and Queen rode in limousines through the brightly-decorated streets to the Quai d'Orsay.

The King and Queen were vividly moved by the sincerity and dimensions of their reception.

STARS ENTERTAIN

The State banquet was followed by a glittering reception and entertainment at which stars of the French theatrical and operatic stage performed for the Royal guests.

Tomorrow another round of official celebrations will begin with the King placing a wreath at the tomb of the Unknown Soldier. For three days the Royal programme is crowded with functions dedicated to Anglo-French solidarity. On Friday, prior to his departure for Calais and Dover, the King will unveil a monument to the Australian war dead at Villers-Bretonneux, near Amiens.

The first step in today's historic voyage came at 9:10 a.m., when the King and Queen left London's Victoria Station for Dover, with an enthusiastic send-off from a great crowd.

The monarch, completely recovered from his influenza attack of last week, appeared in high spirits as the throngs affectionately shouted "Have a nice time!"

MOURNING RELIEVED

The Queen, still mourning for her mother, the Countess of Strathmore, whose death last month caused postponement to today of the visit, was attired in a gown of black silk, a neckpiece of silver fox, and a large black hat, covered with a long black tulle veil. The ensemble was set off by a triple collar of pearls. The note of mourning was relieved by three large white carnations.

Accompanying the King and Queen was Viscount Halifax, Foreign Secretary, who will carry on diplomatic talks with French political leaders during the visit.

At 10:30 a.m. the flower-bedecked special train pulled in at Dover. Marines stood at attention and military bands played "God Save the King" as the monarch and his Queen alighted, to be greeted by the Marquess of Salisbury, Lord Guardian of the Cinque Ports, and Vice-Admiral Sir Dudley North, commander of the escort squadron.

PIPED ON BOARD

At 10:50 a.m. the sovereigns went up the gangplank of the Enchantress, piped aboard in accordance with Royal Naval tradition. The Royal Standard went aloft amid the blast of ship sirens, as a squadron of bombing planes roared overhead.

Five minutes later the Enchantress began to slide smoothly out of the harbor, with the King and Queen on the bridge. The slim craft was escorted by four British destroyers forward and four astern.

In mid-channel, the French escort, comprising one battleship, four cruisers and six destroyers, replaced the British squadron. With the Enchantress small and frail between the two lines of giant warships, the Royal Fleet moved on to Boulogne, where thousands lined the length of the harbor.

Meanwhile, with the King still crossing the channel, ceremonies began at 11:30 a.m. at the unveiling of the statue of Britannia at Boulogne, commemorating the first landing of British "Tommies" for the Great War on August 13, 1914.

PROOF OF GRATITUDE

Marshal Henri Petain, representing the French Government, laid stress on the fact the first sight to greet the King and Queen would be the monument, "which will give them profound proof of French gratitude."

Accepting the monument in King George's name, Field Marshal the Earl of Cavan voiced the hope and prayer that the "great reconciliation" which had joined France and Britain after centuries of combat "can be effected throughout Europe, and that, following these noble examples of peace, the reconciliation will be marked by victories no less resounding than those of war."

As Lord Cavan spoke, the French and British flags covering the monument fell and the Enchantress passed Boulogne breakwater.

King George, erect on the bridge, turned toward the huge statue and saluted. Precisely at 12:50 p.m. the sovereigns set foot on the soil of France, and eighteen minutes later their special blue-colored royal express sped out toward the capital.

FIRE DEPARTMENT FIGURES ISSUED

Report of Chief Alex Munroe Shows Low Losses for Six Months In City

Figures furnished by Fire Chief Alex Munroe show that property at risk during fires between January 1 and June 30 was valued at $1,733,800, of which $1,291,000 was insured.

During the half-year there were 245 fire calls, and forty-four fires with property loss. Fire losses totaled $10,489.41, of which only $1,060 was not covered by insurance.

In the period covered by the chief's figures, the fire department apparatus traveled 5,338 miles, 30,800 feet of hose was laid, 1,623 drills were held, and 3,139 feet of ladders raised.

Chief Monroe stated that 6,000 buildings had been inspected and 137 fire hazards eliminated.

ASKS FOR LASHES

HAMILTON, Ont., July 19 (C).—William Forrester suggested in court today his son, aged twenty-four, receive lashes instead of a jail term so he would not be "contaminated" by contact with criminals. Raymond Forrester, the son, pleaded guilty to a charge of stealing a golf stick. Sentence was reserved until Saturday.

Scores Hunt Girl Lost in Oregon Hills

BAKER, Ore., July 19 (AP).—An eighteen-year-old girl, Rosemary Wendell, Payette, Idaho, who accompanied a group of prospectors on a trip into the Deer Creek region twenty miles west of here, was lost today in a mountainous section into which she strayed while picking flowers.

Twelve Civilian Conservation Corps enrollees, Forest Service officials and six miners joined in the hunt. The girl disappeared yesterday afternoon and the fact she was without food, combined with oppressive heat, gave rise to fears for her safety.

ARBITRATION STARTS TODAY

Mr. Justice Murphy and Board to Rule on Salmon Fish Prices on Coast

Arbitration of salmon prices to British Columbia fishing fleets this season will get under way at the Court House, Vancouver, today, under Mr. Justice Murphy and two commissioners on a special arbitration board, it was said yesterday at the Legislative Buildings.

Mr. Justice Murphy is acting as chairman of the arbitration board, with A. W. Neill, M.P.P., representing the fishing fleets, and R. R. Payne, salmon cannery operators.

Arbitration was agreed upon when negotiations over the price to be paid by canneries for landed fish broke down. Fishing fleets, meanwhile, are continuing operations, pending retroactive settlement of the price basis, provincial officials explained.

CONCILIATOR IN FIGHTING ZONE

Host of Pickets and Force Of Policemen Battle At Foundry

NORTH CHICAGO, Ill., July 19 (AP).—A United States Government conciliator strove to restore peace at the Chicago Hardware Foundry today in the wake of a battle between a host of pickets and a driving force of officers.

Fifty policemen and deputies, swinging clubs and firing tear gas, routed at least 300 demonstrators.

Nine pickets were injured, a dozen were nauseated and six were arrested. One deputy was struck by a door knob.

While a crowd of strikers and sympathizers watched from a point three blocks away, 150 employees, Edward B. Sherwin, president of the company, reported, resumed operations halted six weeks ago by a strike called by the Amalgamated Association of Iron, Steel and Tin Workers, a Committee for Industrial Organization affiliate.

Harry E. Scheck, United States Department of Labor mediator, hurried to nearby Waukegan to arrange conferences between the union and the management.

GIVEN TERM FOR THEFT OF DRUGS

Frank C. Wilson to Serve Additional Three Months for Stealing From Automobile

Frank C. Wilson, found guilty by Magistrate Henry C. Hall, K.C., of having stolen a case of narcotic drugs, the property of Dr. Hermann M. Robertson, was sentenced in the city police court yesterday to three months at hard labor, to run from the expiration of the term he is now serving on a charge of being in possession of narcotics.

Evidence in the case had been taken the previous day, and when the case was called again yesterday, Richard C. Lowe, for the prosecution, submitted that the conviction for being in possession of drugs was no bar to a further prosecution for theft of the same drugs.

His Worship agreed that the charge of theft was essentially different from that of being in possession of drugs. He referred to the fact that the accused had admitted that certain of the exhibits in the case had been stolen by him from Dr. Robertson's car, and stated that he would deal with the case on a basis of the value of the stolen articles being under $25.

His Worship, therefore, found Wilson guilty of stealing the goods as charged, with the exception of the case of surgical instruments. The accused had originally been charged with the theft of the drugs and a case of surgical instruments, to a total value of over $25.

PUBLISHER PASSES

VANCOUVER, July 19 (C).—James Gothard, former publisher of The Canadian Police Gazette, died here last night. He was sixty-four. Death followed a long illness.

Born in Scotland, he had lived fifty-seven years in Canada. He was once on the editorial staff of the old Vancouver World newspaper, and a publisher of the magazine Truth.

ENGLAND SPLIT SAYS STUDENT

Rearmament Is Seen as Only Common Policy by William C. Gibson

WILLIAM C. GIBSON

Unanimous agreement on the needs of rapid rearmament was seen as the only policy common to all political factions in England by William C. Gibson, local medical student, on his return here from a two-year research course at Oxford University. In other matters wide rifts existed between the different factions, Mr. Gibson believed.

As an indication of the growth of political feeling in England, Mr. Gibson pointed to the number of political demonstrations which he said were held every Sunday night at St. Giles, the university town's Hyde Park corner. Throngs of graduates gathered to hear the soap box orators, he declared.

Russian treatment of research work and those engaged in that branch of medicine was termed "as nearly perfect as possible," by the traveler. In Russia, Mr. Gibson said, if a surgeon came across a problem in his clinical practice and wanted to work it out in the laboratory, his full surgeon's salary continued. In America the average doctor must choose between his practice and his urge for research work, he added.

After a month and a half visiting here, Mr. Gibson will return East to McGill to complete his last two years' study.

BATTLE TO SAVE FORBES LANDING

Continued From Page 1

on Vancouver Island." No estimate of damage would be available for days, spokesmen said.

The blaze was still "running fast" before a strong breeze.

An hour before the garage burned, Mrs. James Forbes and her two daughters left by highway for Elk River Timber Company Camp Eight, a short distance the other side of Forbes Landing from here. Forest officials said they reached there safely, but since then the road they took had been cut off by flames.

PREPARE TO LEAVE

After the flames attacked the garage and hope for the rest of Forbes Landing buildings seemed lost, the crew of twenty-five fire fighters left at the resort made arrangements for quick evacuation, but remained on the job temporarily in hopes they might save the hotel.

They found all highways out of the settlement blocked, but brought up a motorboat so they could cross Lower Campbell Lake if the fire hemmed them in too closely for safety.

Seventy miles south of here Nanaimo lay under heavy smoke that cut visibility to less than four miles. Men were rushed to Extension Ridge, near Nanaimo, to combat a new fire outbreak reported spreading rapidly.

OTHER SMALL FIRES

Vancouver Island is in Vancouver forest district, which forest branch officials said was in "the worst condition" of any section of the province. More than a thousand men fought the Campbell River blaze and twelve small blazes on Vancouver Island and the Lower Mainland.

All fires but the one at Campbell River and Forbes Landing, and the small Nanaimo fire, were reported under control.

From British Columbia to Oregon, and from the Pacific coastline to Western Montana an estimated 600 fires were burning, some of them out of control. An estimated 5,500 fighters fought them. The burned and burning area totaled about 83,000 acres.

Twin hazards of low humidity and abnormally dry timber plagued the fighters in all sectors.

ACROSS THE LINE

In Washington and Oregon reports of widespread incendiarism came to forest authorities. From almost every Western Washington county, said T. S. Goodyear, Washington State forest supervisor, came complaints of intentional fires. Herbert Kyle, fire warden, said at least four incendiary fires were being fought in Columbia County, Oregon.

In both states most blazes were on logged-off and burned-over areas, but some threatened virgin commercial timber.

TO MEET ON FRIDAY

The Victoria branch of the Canadian Pensioners' Association of the Great War will hold its monthly meeting on Friday, at 7:30 p.m., in the group headquarters.

Modern Cruiser Due Here on July 25 to Usher in Navy Week

H.M.S. York Carries Vice-Admiral S. J. Meyrick, Commander-in-Chief of America and West Indies Station—Many Events Planned

BEARING Vice-Admiral S. J. Meyrick, K.C.B., Commander-in-chief of the America and West Indies Station, H.M.S. York is due at Esquimalt on the morning of Monday, July 25, to usher in Victoria's annual Navy Week.

Rated as a modern cruiser, the York is a vessel of 8,250 tons, propelled by 80,000-horsepower engines. She carries a complement of 500 officers and men. Her armament consists of six eight-inch guns, four four-inch guns, four high-angle, anti-aircraft guns, a number of torpedo tubes and two swift seaplanes. She is a Chatham ship and was recommissioned on October 22, 1936.

NAVY WEEK EVENTS

Navy Week events to commence on July 27 include cricket, aquatic sports, Highland games and Scottish sports, lawn bowling, boat races, soccer, a naval veterans' smoking concert, street parade, box lacrosse, boxing championships, baseball and special naval sports.

Highlights of Navy Week will be the admiral's ball aboard the York on July 28, naval ball at Government House on July 29, Navy Week luncheon on August 1, and a naval ball at the Empress Hotel on August 5.

Attached to Vice-Admiral Meyrick aboard the York are Lieut. J. S. H. Lawrence, flag lieutenant, and Paymaster Commander R. H. Pearce, secretary.

SHIP'S OFFICERS

Other officers include Capt. H. E. Morse, D.S.O., chief of staff; Commander G. D. Belben, D.S.O., A.M.; Paymaster Commander G. A. Youle, C.B.E.; Engineer Commander K. D. P. Hall-Patch, Surgeon Commander D. H. Kernohan, M.B., Ch.B., and Major L. Mercer, Royal Marines.

Sub-lieutenants, commissioned gunners and warrant officers are: Sub-Lieut. M. P. Pollock, Paymaster Sub-Lieut. G. H. L. Kitson, Commissioned Gunners R. G. W. Mills, A. W. Baker, R. A. Cook and G. H. Read, Senior Master J. Cullen, Signal Boatswain E. F. Habgood, Warrant Shipwright E. C. Le Gassick, Warrant Mechanician S. A. Ryall and Warrant Electrician G. W. Cooper.

Lieut.-commanders are: A. A. Murray, D. I. Robertshaw, R. J. H. Ryan, A. C. Luce, C. G. W. Donald and P. J. H. Bartlett. The chief instructor is Lieut.-Commander J. R. Wilson, B.Sc.

Lieutenants are: R. R. Wood, W. J. R. Campbell, R. N. Hankey, T. B. Yates, A. F. Turner and J. C. Richardson. The chief surgeon is Surgeon-Lieut. W. B. Teasey, M.B., B.Ch.

Paymaster-lieutenants are: A. G. C. Davidson, W. H. Heathcote, L. W. B. Cotching and P. W. T. Hanmer.

Midshipmen are: R. B. Richardson, J. Bitmead, A. H. St. G. Gore Langton, W. F. Paterson, V. J. Dyke, F. D. Adams, the Hon. M. A. Tennyson and J. A. Wingate.

Paymaster midshipmen are: R. H. P. Browne and R. H. Martin.

NEED SOCIAL AMELIORATION

Rev. E. F. Church Tells Club Of Single Unemployed Trouble in Vancouver

Addressing the Victoria Kiwanis Club yesterday in the Empress Hotel, Rev. E. F. Church, former pastor of the Metropolitan United Church, dealt with the single unemployed by request, with special bearing upon the recent troubles which have taken place.

The governments of the world were today proposing schemes of social amelioration such as had not been the case heretofore, said the speaker. The day was coming, he added, when men would insist upon a better sharing in the world. There was a growing feeling of the dignity of, the brotherhood of men which it was realized was not being satisfied with the conditions that prevailed. "This feeling is experienced by each one of us," he asserted.

Mr. Church preferred to regard the troubles which were occurring not as a battle with the unemployed, but rather as a bringing together of the parties in a spirit of brotherhood looking to the solution of the differences.

MEASURES OF RELIEF

Sometimes governments would not move until they had to. "In this case the governments had to climb down and give larger measures of relief than they would have had to give in the first instance," the speaker asserted.

Mr. Church was not in favor of sending the men back to the Prairies. If this were done, it would not be long before they would be paying men $500 a head to come to British Columbia to develop the rich country that lay here, in the mines and the timber. There should, he felt, be a supplementary programme of work carried out here. "It must be remembered that the Government of the Province had been put into power on a promise of work and wages. The promise should be kept," he declared.

The history of the situation showed that some 4,400 single unemployed were in Vancouver. Of these, about 2,000 came from the Prairies, who were restless youths. There was also from his investigations about five or six hundred that never went on relief and never asked for anything. If they could not get the means of livelihood they did without it.

"There was no doubt that there was thorough organization of the men. There was a deadlock among the three governments represented by the Dominion, the Province and the city. There was evidence that there was money held by the unemployed. There was a disposition to avoid trouble by them, but when the orders came from Ottawa to evict the men from the postoffice, trouble ensued," Mr. Church stated. The speaker said the police acted in a proper way. He had praise also for the action of Harold E. Winch, M.P.P., in his efforts to pacify the men.

PASSES AT NANAIMO

NANAIMO, July 19.—Mrs. Jean Dugdale died today in Nanaimo Hospital at the age of eighty-six. She had been in Nanaimo for the past six months, but for the previous forty-eight years had resided at Ladysmith and Cumberland. She was predeceased by her husband thirty years ago, and is survived by six grandchildren. The remains will be forwarded to Cumberland for burial on Wednesday afternoon.

JAPAN SENDS NEW PROTEST

Continued From Page 1

five Japanese demonstrated before the Soviet Embassy, yelling: "Get out of Manchukuo or we will throw you out."

Domei and Japanese newspapers reported intense activity among Soviet troops. Planes, armored cars and motorized equipment were choking the Trans-Siberian Railway, Tokio newspapers declared.

"Japan's military operations in China have been conducted only with the surplus of the armed force," the newspaper Hochi said.

"If this (Soviet) outrage has been committed under a misunderstanding as to Japan's strength, Russia shortly will repent the mistake."

"FIGHT INEVITABLE"

The newspaper Asahi said: "Soviet Russia's challenge to Japan and Manchukuo for a fight seems inevitable."

Other newspapers predicted "immediate internal collapse" of Russia "if war comes."

WANTS DRY WEEK

LONDON, Ont., July 19 (C).—The Woman's Christian Temperance Union has asked City Council to close all beverage rooms in the city during Old Home Week celebration here, July 30 to August 6. The letter, received today, will go before council Monday.

B. M. Clarke
711 YATES STREET
OUR JULY CLEARANCE SALE CONTINUES

ATTRACTIVE NEW!
Gurney RANGE
FOR BURNING OIL!
$107.00 INSTALLED
C. J. McDOWELL
1000 Douglas

HOTEL Stewart SAN FRANCISCO
DOWN TOWN
On Geary St. just above Powell—the principal Stores and Theatres are within easy walking distance on the level
WITH BATH One Person $2.50 $3 and $3.50
Two Persons $3.50, $4.00, $4.50, $5
Without Bath, One $1.75, Two $2.50
EXCELLENT DINING ROOM AT MODERATE PRICES
Send for folder—gives complete Tariff describes points of interest
Chas. A. & Margaret Stewart, Proprietors

PULLOVERS
A Summer collection of soft Angora, Cashmere and Botany Pullovers and Cardigans, from the finest English, Scotch and Austrian mills. Perfectly cut and tailored. Prices.
$3.50 to $12.50
Scurrah's LIMITED
728 Yates St. E 7811

English Picnic Baskets
For 2, 4 or 6 People
5.50 to 39.75
F. W. FRANCIS
1210 Douglas Street Jeweler

Tye & Rawson Mimeographing
Typewriting - Bookkeeping
312 UNION BLDG. G 1275

NEW BURBANK RANGES AND COAST SAWDUST BURNERS
Coast Hardware
1418 DOUGLAS STREET

NO. 1 FIR SAWDUST
$2.25 Per Unit
(Bulk—In 2-Unit Lots)
COLWOOD WOOD CO., LTD.
728½ Fort Street G 4044

LOOKING
for a home, a Summer cottage, a choice farm or an apartment. Turn at once to The Colonist Classified and see the values listed.
CHECK THE COLONIST WANT ADS
The Daily Colonist
Classified Advertising Dept.
Ph. E 4114. Open 8 A.M. to 10 P.M.

it's risky to carry CASH when you travel
TRAVELLERS CHEQUES
are sold at all our branches.
Get yours before you go away, and keep your travel money safe.
THE ROYAL BANK OF CANADA
600 BRANCHES IN ALL PARTS OF CANADA

You'll like the Old Country flavour of
LABATT'S EXTRA STOCK ALE
TASTE just one bottle of LABATT'S Extra Stock Ale and you'll understand its popularity! Made from that famous Old English recipe with Western Barley, a blend of British Columbia and Bohemia Hops and the deep-well water of London, Canada. It has the full, mellow, tang of fine Old Country ales. Try it and see!
$2.20 A DOZEN
This advertisement is not published or displayed by the Liquor Control Board or by the Government of British Columbia.

First Youth Hostel In Province Opened At Mt. Douglas Park

Mayor Andrew McGavin Welcomes Forty Young Cyclists From Eastern United States—Sees Hostel Plan as International Friendship Link

FORTY bronzed and healthy-looking young cyclists from Eastern United States, just arrived from the Mainland, called a halt in the preparation of supper while Mayor McGavin officially opened the first youth hostel in British Columbia, at Mount Douglas Park last evening.

The young tourists—twenty-three girls and seventeen boys—are members of the American Youth Hostel Association, and at Victoria they have reached the turning point of their annual tour.

Traveling under the direction of Mr. and Mrs. Karl Kaufhold, as group leaders, the party comprises high school and university students and teachers from all parts of the Eastern States. On June 29 they set out from the national headquarters of the American Youth Hostel Association at Northfield, Mass., and traveled to Montreal, where they boarded a colonist car of the Canadian National Railways, by which means they journeyed to Vancouver.

"ROLLING HOTEL"

Their bicycles were carried free in the baggage car, and each night their "rolling hotel" was sidetracked to enable cycling trips to be made to various points of interest, including a three-day visit to Jasper Park.

The whole journey of 10,000 miles, across Canada and back to Northfield through the United States, is to occupy sixty-three days, and the total cost to each member of the party is $215.90, which includes railroad fares amounting to $110.90. Mr. Kaufhold acts as "chancellor of the exchequer," and attends to arrangements for accommodation and provisions; but the young tourists wash their own clothes and prepare the meals in camp, four volunteers attending to this latter duty each day.

SUBJECT TO RULES

Armed with passes issued by their association, the cyclists are subject to rules, and wherever possible, they spend each night in one of the chain of international youth hostels, at each of which the charge for accommodation is 25 cents a night. On the various circuits in the United States, the hostels are fifteen miles apart, as it is reckoned that hikers can travel fifteen miles a day and cyclists thirty miles.

The members of the party which arrived at Mount Douglas yesterday traveled from Vancouver by the afternoon boat, and cycled out to the hostel to spend one night there. From Victoria they will leave for Seattle, whence they will travel down the West Coast to San Francisco, before setting out on the return trip across the continent. At Mount Douglas they were joined by about twenty members of the association, in different parties, from Washington and Oregon.

VISITORS WELCOMED

The arrival of the party from the East was taken as a suitable opportunity for the official opening of the Mount Douglas Hostel, established for the Summer months in the forestry camp there, through the co-operation of the Department of Lands and E. W. Griffiths, of the Department of Labor, and also of the Victoria-Saanich Beaches and Parks Committee, which has allowed the use of light and water services.

Mayor McGavin cordially welcomed the young tourists, and declared that the hostel was just another link in the chain binding the people of the United States and Canada in still closer friendship. He remarked that Alan Chambers was chiefly responsible for the establishment of the hostel, and was to be highly commended upon the excellent work he was doing for the young people.

Remarking that exchanges of visits fostered good feeling between the two nations, Mr. Chambers, chairman of the local youth hostel advisory committee, expressed a hope that before long many young people from British Columbia would visit the United States in the same way.

R. R. F. Sewell, Saanich municipal clerk, represented the Saanich Council at the gathering.

Corrects ATHLETE'S FOOT

● Olympene relieves the pain and agonizing irritation almost instantly. If used regularly it will kill the fungi—prevent spread of the disease and eliminate the danger of more serious trouble.

Canada's noted athletes and trainers use and endorse Olympene—the Antiseptic Liniment.

4 oz. 50c
10 oz. $1.00

KEEP OLYMPENE HANDY—GET IT TODAY . . . YOU MAY NEED IT TOMORROW!

Northrop & Lyman Co., Limited Toronto, Canada

O-14

OLYMPENE
THE ANTISEPTIC LINIMENT

POLICE RECOVER BODY IN HARBOR

James Venables, Twenty-Nine, Missing Since July 3, Found Drowned In Inner Harbor

Members of the city police force yesterday morning recovered the body of James Venables, twenty-nine, 2832 Rose Street, from the waters of the Inner Harbor, near the McMaster Horton Shingle Mill ferry slip, where it had been seen by H. E. Van Froome, Ritz Hotel, while cruising in the harbor in a launch. The deceased had been missing since July 3.

On being notified of the discovery, Coroner Dr. E. C. Hart ordered the removal of the body to Hayward's B.C. Funeral Parlors, where an inquest will be held tomorrow at 10 a.m.

The funeral will be held from the parlors at 3:30 o'clock, under the auspices of the Salvation Army. Interment will be in Colwood Burial Park.

Mr. Venables was born in Fernie, B.C., in 1908, the son of Mr. and Mrs. Caleb Venables, 2823 Rose Street. He is survived by his parents and a brother, David, at home.

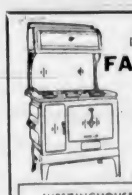

COMPLETE DISPLAY OF FAWCETT Ranges $45.00 to $125

WESTINGHOUSE ELECTRIC WASHING MACHINES

FRIGIDAIRE ELECTRIC REFRIGERATORS

Standard Furniture COMPANY 737 YATES STREET

FOR RENT

Completely furnished, with appointments of excellent taste, and newly redecorated, a waterfront home, exclusively situated, comprises six bedrooms and three baths on upper floor, entrance hall and large living-room, den and dining-room adjoining and also servants' quarters.

For Inspection Call

Victoria Homes & Gardens Limited

Phone E 6631 1314 Broad Street

Plane With Sting in Its Tail

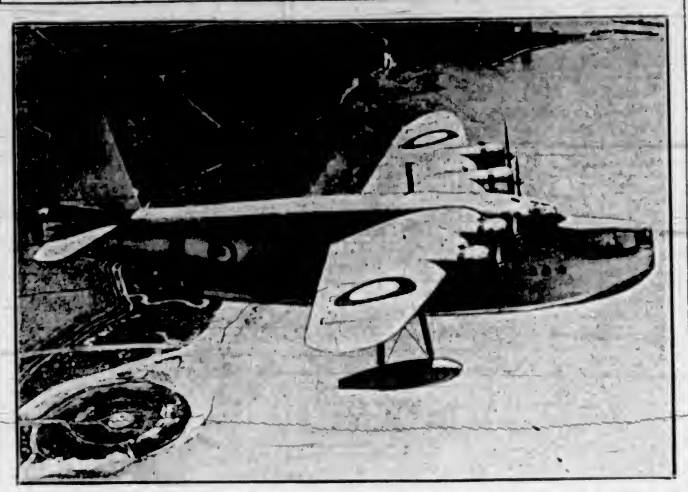

Eyes in the Back of Its Head Are Provided for These New British "Flying Battleships." The Turret in the Tail Protects the Bomber From Rear Attack. The New Warplanes Were Developed From Flying Boats Used on Empire Flying Routes.

TWO RESOLUTIONS ARE CONSIDERED

Victoria Delegates Attend Army And Navy Veterans' Parley On Mainland

Charges that Canada is not contributing its proper share towards Empire defence were contained in a resolution placed before members of the Army and Navy Veterans' Association at their annual convention in Vancouver on Saturday by delegates from Victoria.

The opinion of the local delegates was that the Canadian unemployed should in part be converted in militia units and thus substantially increase the permanent force. Revision of the present requisite of two years in high school should be reconsidered, they added.

Another resolution advanced by the North Vancouver unit proposed that superannuation allowances of the British Columbia Provincial Police who served in the Great War be brought to the same level as those of Dominion civil servants. Both resolutions will be referred to the Dominion Command convention, which will be held in Winnipeg in September.

Application for a charter from Barkerville, B.C., was approved. The delegates were entertained by the North Vancouver unit at dinner and a concert in the evening. Delegates from Victoria were Thomas Jones, Dominion director, and Brigadier J. Sutherland Brown, first vice-president.

EQUIP ELEVATORS TO RECEIVE CROP

WINNIPEG, July 19 (CP.) — Remodeling of hundreds of grain elevators in the West, closed during drought years, is now under way to handle the 1938 crop, grain men said today.

With the yield now unofficially estimated at better than the ten-year average of 311,000,000 bushels, more elevators will be licensed to open their doors this Fall than in any year since 1933.

LARGER PLANTS

Hundreds which, for five or six years, have been idle in drought areas, will be taking in grain next month, it is expected. Plants are being equipped with new and larger scales, bigger platforms, and new air-dump lifts.

The work will cost approximately $3,000,000 and give work to 7,000 men. Payrolls will average $650,000 a month.

There are 5,678 elevators in the Prairie Provinces—701 in Manitoba, 3,221 in Saskatchewan and 1,756 in Alberta.

Mrs. A. A. Campbell Is Laid at Rest

An exceedingly large number of friends attended the funeral service held in First United Church yesterday afternoon for Mrs. Islay May Campbell, wife of A. Allison Campbell. The casket was banked with many beautiful floral tributes, testifying to the high esteem in which Mrs. Campbell was held by her many friends.

Rev. Dr. W. G. Wilson, assisted by Rev. J. E. Bell, conducted the service, during which the hymns "Abide With Me" and "O Love That Wilt Not Let Me Go" were sung.

At the service, representatives were present from the Department of Education, the Parent-Teacher Association of South Park School, the King's Daughters, the Beacon Hill Lawn Bowling Club, and the W.M.S. of First United Church, of which Mrs. Campbell had been a life member.

Interment was made in Colwood Burial Park, with the following as pallbearers: Anson W. Jones, Harry Price, Arthur T. Hunkin, Alex McKeachie, G. H. Bevan-Pritchard and Alfred Huxtable. McCall Bros.' Funeral Home was in charge of funeral arrangements.

Obituary

BEVERIDGE—The funeral services for James Beveridge will take place in Hayward's B.C. Funeral Chapel this afternoon at 3:30 o'clock, Ven. Archdeacon Nunns officiating, followed by cremation at the Royal Oak Crematorium.

SHARP—The funeral of Mrs. Ellen Davies Sharp will be held from Hayward's B.C. Funeral Chapel this afternoon at 1:30 o'clock, Rev. T. H. McAllister officiating, and interment will be made in the Colwood Burial Park.

MacKAY—Many sympathizing friends attended the funeral of John MacKay, held yesterday afternoon from Hayward's B.C. Funeral Chapel, Rev. F. W. McKinnon conducting the services. The hymns "Safe in the Arms of Jesus" and "What a Friend We Have in Jesus" were sung. An abundance of beautiful floral tributes was received. The following were the pallbearers: William Mitchell, J. W. Cooper, A. Lee, R. N. Mitchell, A. Webster and L. K. MacLeod. The remains were laid at rest in Royal Oak Burial Park.

STACEY—The funeral of Harold Ewart Garnet (Bob) Stacey will be held on Thursday, the cortege leaving Hayward's B.C. Funeral Chapel at 9:15 a.m. and proceeding to the Catholic Cemetery, Saanichton, where services will be conducted by Rv. Father Cyr at 10 o'clock, and interment made.

THOMPSON—A large crowd of sorrowing friends was present at the funeral of William Thompson held from Hayward's B.C. Funeral Chapel yesterday afternoon, Rev. James Hood conducting an impressive service. The hymns sung were "Peace, Perfect Peace" and "Forever With the Lord." A profusion of beautiful flowers surrounded the casket. The following acted as pallbearers: A. McDonald, R. L. Allen, G. S. McTavish, H. W. Davey, Dr. Arthur Poyntz and P. J. Muicahy. The remains were laid at rest in the family plot in Ross Bay Cemetery.

WREN—At the home of his daughter, "Coolwater," Prospect Lake, at an early hour yesterday morning, the death occurred of John Lewis Wren, aged eighty-three years. Mr. Wren was born in Adams County, Illinois, and came to Oregon in the sixties, and afterwards pioneered in Alberta, west of Wetaskiwin. He came to Prospect Lake five years ago. He is mourned by four daughters, Mrs. S. Kistruck, with whom he resided; Mrs. J. Mulligan, Kamloops; Mrs. B. Hope, Medicine Hat, Alta., and Mrs. C. Peterson, Westerose, Alta., and one son, Cecil W. Wren, Wenatchee, Wash. The funeral will take place tomorrow afternoon, at 3:30 o'clock, from McCall Bros.' Funeral Home. Interment will be in Royal Oak Burial Park.

Appointed to New Posts

R. T. MOHAN

R. K. McINTOSH

TORONTO, July 19.—R. K. McIntosh, who for a number of years has been vice-president and general manager of General Foods, Ltd., has been elected to the office of chairman of the board of General Foods, Ltd., in which position he will operate in an advisory capacity to his successor, R. T. Mohan, who has been elected vice-president and general manager of General Foods, Ltd.

In retiring from active management of the company, Mr. McIntosh has elected to take advantage of the corporation's retirement plan. The management of General Foods has requested Mr. McIntosh to continue in an advisory capacity to the management of General Foods, Ltd.

That Body of Yours by JAMES W. BARTON, M.D.

ACNE (PIMPLES) AND OTHER SKIN AFFECTIONS TREATED BY PITUITARY EXTRACT

There was a boy in my class at high school whose face was covered with pimples and blackheads; many members of the class believed this to be due to not washing his face often enough. Knowing the boy, I knew that it was not the need of soap and water that was at fault, but thought that it was because he ate cream puffs for his lunch and did not get into the games like the rest of us.

I knew nothing about the ductless glands of the body at that time, so naturally thought that acne or pimples were due to rich foods not getting used up in the body because of lack of exercise.

What is now believed to be the big factor in skin ailments is lack of one or more of the juices of the ductless or endocrine glands. Thus the thyroid whips or speeds up all the body processes and a lack of it slows down all the processes. You see the individual with too much thyroid juice to be overactive mentally and physically, thin and nervous, and the individual with not enough thyroid juice is apparently lazy, indifferent, much overweight and with a puffy skin.

The pituitary gland, the size of a pea, situated on the floor of the skull, has much to do with the way starch foods are handled by the body, and those with insufficient pituitary juice owing to the way starch foods are handled or not handled, often have various skin ailments.

That many of these individuals with skin ailments can be helped by stimulating the body processes by gland extracts has been amply proven by an abstract in The British Medical Journal in which Dr. G. Pighini records his observations on ten cases of alopecia (bald spots on the head), four of acne (pimples), and two of acne rosacea (red nose, cheeks, forehead and chin), treated by injections into the muscles of the front part of the pituitary gland. Of the ten cases of alopecia areata seven were completely cured, two showed improvement, and one showed no change. The two cases of acne rosacea were completely cured.

The pituitary treatment was combined with the administration of thyroid and iodine to counteract excessive stimulation from the pituitary extract. Injections of fifteen drops of the extract were given daily for twenty-five days, followed by an interval of a week and then given again.

I have spoken before of the beneficial results obtained by the treatment of acne by pituitary extract given daily for sixty days.

DIVIDENDS DECLARED

Bank of Montreal, quarterly, $2.00, payable September 1 to shareholders of record July 30.

Dominion Bridge Company, Ltd., quarterly, 30 cents, payable August 15 to shareholders of record July 30.

Kerr Lake Mines, Ltd., 5 cents, payable August 15 to shareholders of record August 1.

Entrance Results Announced by B.C. Education Offices

More Than 6,000 Students Promoted on Recommendation Into High Schools of Province—788 Others Wrote Papers, 342 Passing

HIGH school entrance examination results were made known yesterday by the British Columbia Department of Education. Of 6,406 students of public and private schools who will pass up into high schools in September next, 6,064 were passed upon recommendation. Of 788 students actually writing the examinations, 342 were successful.

The names of only those who wrote the examinations in Island and Gulf Island areas and passed are given herewith, as announced by the department:

VICTORIA CENTRE

Private Schools

St. Ann's—Grace A. Adams, H. Noreen Beesley, Joyce M. Bessette, Rosaline T. Clark, Rita M. Clarkson, M. Patricia Dickinson, Lorraine C. Hall, Sheilla M. Hall, Dorothy I. Harding, Margaret J. Harper, Patricia C. Hyer, Phyllis A. Monaghan, Virginia M. Norris, Betty Anne Peel, Moya M. Porter, June M. Seymour, Violet M. Stanley, Mildred J. Webb.

St. Louis College—John A. Battle, Vincent Cownden, W. Robert Evans, Laurence E. Humphries, Denis P. Kelly, John P. N. Moonen, Desmond F. O'Leary, William T. Plimley, C. Austin Rivers.

OAK BAY CENTRE

Monterey—A. Desmond Hind.
Willows—Norma M. Jones.

ALBERNI CENTRE

Beaver Creek—Edwin C. Mosher.
Cherry Creek Valley—John T. Kirkman, L. Ruth Lee.
Sproat Lake—M. Irene Mongal, Lorna V. Nevin, Bertha M. Ross.

BLIND CHANNEL CENTRE

Blind Channel—Helen Boardman, Walter G. Sovde.

BURGOYNE BAY CENTRE

Burgoyne Bay—John R. Cairns, Dorothy H. Grosart.

CAMPBELL RIVER CENTRE

Garrett—Evelyn M. York, F. E. Mildred York.
Quathiaski Cove—Hiroshi Nogami.

COBBLE HILL CENTRE

Mill Bay—Thomas A. Wilkinson.
Shawnigan Lake—Muriel V. Sam

COLWOOD CENTRE

Albert Head—Arline M. McCulloch.

COURTENAY CENTRE

Courtenay—C. John Leedham.

CUMBERLAND CENTRE

Cumberland—Valda C. Frelone, Yutaka Sugimori, Audrey Younger.
Minto—Misako Sato.
Union Bay—Ralph P. Chilton, J. George Shillito.

FANNY BAY CENTRE

Deep Bay—Taeko Miwa.

HAREWOOD CENTRE

Private School

St. Ann's—Delia A. Barrett, Maureen Carrigan, James Clark, Margaret M. Savoie, Margaret V. Stephenson, Geraldine V. Tapay, Eva G. Weber.

QUALICUM BEACH CENTRE

Little Qualicum—Fred Hayward.

SQUIRREL COVE CENTRE

Read Island—H. Raiko Tanaka, K. Tokiko Tanaka.
Squirrel Cove—Elsa M. Berg.

TOFINO CENTRE

Tofino—Viola F. Hansen.

TSOLUM CENTRE

McGuigan—Thelma H. Miner.
Oyster River—Peter Hildebrandt.
Tsolum—Jean A. Sidgwick.

UPPER SAYWARD CENTRE

Upper Sayward — Vernon D. Skogan.

Hundreds of students were promoted upon recommendation in Island and Gulf Island areas, their names not appearing in the list here mentioned. Pupils who wrote, and who wish to know their marks, may obtain them from their teachers at a later date, the department explained.

HAS PRAISE FOR PARTY CHIEFTAIN

Delegate From Saanich Conservatives to Ottawa Lauds Choice Of Convention

High praise for Hon. Dr. R. J. Manion, new leader of the National Conservative Party of Canada, was voiced by Percy Mickleburgh, president of the Saanich Conservative Association and delegate to the recent Ottawa convention, in addressing a meeting of the Saanich group in the Conservative rooms last evening.

Dr. Manion has the confidence and esteem of the people of Canada, and he has promised to abide by the policy as laid down by the convention, the speaker told the audience. Mr. Mickleburgh said all the delegates to the parley were united in the feeling that the Conservative party would be victorious in the next election, which he felt might be held next year.

The speaker also dealt with the various resolutions which were passed at the convention, mentioning in particular those which materially affected Western Canada.

Bruce Mickleburgh, delegate from the Saanich Junior Conservative Association, also addressed the meeting on his impressions of the big conclave.

JULY CLEARANCE SALE

Malleks Limited
Ready-to-Wear and FURS
1212 DOUGLAS STREET E 1623

CORNED BEEF, (limit 1), tin 10¢
SOCKEYE SALMON, ½'s (limit 2), tin 13¢
TOMATOES Large tins (limit 3) 3 tins 25¢
BRUNSWICK SARDINES (limit 3) 3 tins 10¢

RAY'S, LTD.

Name Your Scotch

WHITE HORSE SCOTCH WHISKY

This advertisement is not published or displayed by the Liquor Control Board or by the Government of British Columbia.

One Is Killed By Cave-In Underground

KIRKLAND LAKE, Ont., July 19 (CP.)—John Greczac, thirty-five-year-old Polish miner, collapsed and died today shortly after being rescued from a chamber 2,000 feet underground in the Lakeshore Gold Mine, where he had been trapped for more than seven hours by a cave-in.

With Louis Zager, thirty-three, he was trapped in a little cave far underground when a fall of rock blocked the mine shaft, severed air lines and broke electric cables. Zager was rescued an hour after the rockfall without injury.

PLANES TO PRACTICE

LONDON, July 19 (CP-Havas).—Nine hundred planes will take part in the annual Royal Air Force manoeuvres, which begin August 5 and continue until August 7, the Air Ministry announced today.

Player's TAKE A FURTHER STEP FORWARD IN WORLD Leadership

● Player's "Mild" Navy Cut cigarettes are now wrapped in the amazing new "wetproof" paper which does not stick to the lips. It's as smooth as the smoothest tip.

Player's "Mild" Cork Tip cigarettes are still made with regular velin cigarette paper.

Player's Please

25 for 25¢
POCKET TINS OF FIFTY 50¢

The Daily Colonist

Established 1858

The Colonist Printing and Publishing Company, Limited Liability

J. L. Tait, Managing Director

Subscription Rates by City Carrier:

Yearly	$12.00
Monthly	1.00

All subscriptions payable in advance. Mail subscribers are requested to make all remittances direct to The Daily Colonist.

Subscribers in ordering change of address should be particular to give both old and new addresses.

Subscription Rates by Mail:

To Canada, British Empire, United States and Mexico:

Yearly	$6.00
Half-Yearly	3.00
Quarterly	1.50

To All Other Countries:

Yearly	$18.00
Monthly	1.50

Wednesday, July 20, 1938

THEIR MAJESTIES IN FRANCE

Their Majesties have been given a remarkable reception in France, and it is certain that their present visit there will have the effect of still further strengthening the friendship between that country and Great Britain. France remembers, in a spirit of gratitude that may well extend over centuries, how her capital was saved from an invading enemy in the early days of the Great War by the indomitable prowess of the Old Contemptibles, as well as her own exertions. British armies fought on French soil for upwards of four years; their dead lie in their hundreds of thousands beneath that soil. The union of these two democracies is cemented by rivers of blood, and as well, by a greater mutuality on the outlook in Europe now than ever before. The King is there as an ally, a friend and an ambassador of increasing good will. The Parisians and the people of France as a whole have taken him to their hearts. They need Great Britain and what the British Empire stands for in their purpose to preserve world peace, and Great Britain needs them. Such a rapprochement as is now under way is likely to have more far-reaching and lasting effects than any deliberations of such a consultative assembly as the League of Nations. The late King Edward did more than any Government to cement British friendship with France. His grandson is putting the coping stone on the edifice of that friendship.

DISALLOWED LEGISLATION

Mr. Aberhart, of Alberta, has been a boon to newspapers, and no one in authority in the Dominion for the past few years has done more to relieve the monotony of legislative happenings. He has taken it as his privilege to propose and translate into law, but on paper only, that which is unconstitutional. He has established a record in disallowed legislation that is unlikely ever to be paralleled. The trouble now is that he is losing his value in the perspective of news, because actions that are of the same character, repeated over and over again, are apt to pall on the public imagination; they lose their interest. These are the dog days in the history of Alberta's great experiment, which remains something that may be yet, but never has been, and in the direction of which no progress has been made. How Social Credit may be formulated within the authority of a Province is something that is unknown. Were it possible, there is no one on earth who could say that it must prove a success.

Never has a doctrine been promulgated with so much optimism and dogmatism. Never have there been so many legislative attempts to defy constitutional authority. If Social Credit is all that it claims, then in any well-ordered State the preliminary movement towards its functioning should be such reform of the Constitution as will make the experiment possible. Towards this end Alberta should have made its claims known before the Royal Commission on Federal-Provincial Relations. The Province should have gone officially on record as desiring an authority which it does not possess and should have put forward a modus vivendi for the policy on the strength of which Mr. Aberhart and his followers secured power. It presented no case to the Royal Commission. Why? Obviously because it does not wish to proceed constitutionally, and it is lack of desire in this respect that has marked Mr. Aberhart's entire legislative course. That fact, more than anything else, has tended to nullify the propaganda in favor of Social Credit. The Douglas economic theory is now being abandoned by many of those who were its earliest and staunchest supporters, and its news value is proportionately on the decline.

PALESTINIAN PROBLEMS

The renewed outbreaks between Arabs and Jews in Palestine would indicate that there is dissatisfaction with the finding of the Peel Commission, which recommended the partition of Palestine into a Jewish State, an Arab State, and a British protectorate to constitute a neutral corridor from Jerusalem to the Mediterranean. There has been some investigation directed towards putting this plan into effect, but it does not meet with Arab sanction. The latest outbreaks were directed, in the first place, against the British, then against the Jews. The serious phase of the unrest is that it is not confined to the Arabs of Palestine. Arabs from Trans-Jordania and Syria are assisting in fomenting the trouble, and making it plain that they are averse to anything in the nature of a Zionist State being established in Palestine.

From the beginning Great Britain has been, at least in a measure, pledged to the establishment of a Zionist State in Palestine—a homeland for the Jews. In conjunction with this plan, so as to pacify the Arabs and to reconcile them to the venture proposed, the idea was to give British assistance to the building of an independent Greater Arabia. Now it appears that one project is not compatible with the other. Great Britain may persist in the plan; she may endeavor to put the recommendations of the Peel Commission into effect. Whatever is attempted obviously means trouble, but Great Britain is used to eventualities of this character, both in her colonial Empire and in the administration of her mandated possessions. Ultimately the Arabian-Jewish interests will be placated by some method of compromise. There is no finality about the recommendations of the Peel Commission. Supplementing these there is a Woodhouse technical commission inquiring into their practicality, and that body has yet to make its final report. Great Britain's future policy in Palestine is still on the lap of the gods. That it will dovetail ultimately in the genius of British colonial administration there is no reason to doubt. It is a British mission to solve the problems of Palestine.

LITTLE-MINDEDNESS

It would have been an asset of value to industrial development if the Canadian Government had given permission to the Royal Air Force to establish a supply and training base in the Dominion. A part of the plan would have been the setting up of an industrial plant for the building of airplanes, possibly many hundred of them, and the industry would have employed thousands. That is not to be, because Mr. Mackenzie King believes that British air pilots training in this country under the regulations of the Royal Air Force would mean an incursion on this country's official sense of what autonomy means. British ships, and British ships alone, protect Canada's interests overseas. It is to British Consuls in foreign countries that Canadian citizens have to appeal when they find themselves in difficulties. That has happened all over the world. The Canadian merchant marine operates under the protection of the British Navy. It is, however, not considered right that British air pilots should be allowed to train in Canada unless they are under the jurisdiction of the Department of National Defence.

It was a churlish decision, the outcome of little-mindedness, and one not approved by the majority of Canadians, as is fairly evident through the caustic comment there has been in newspapers from coast to coast. Among recent expressions of opinion is that of The Toronto Globe and Mail, which says: "Consulting our material interests we cannot afford to treat the existing emergency with indifference. Moreover, loyalty to the British Empire calls for a positive stand. Were Australia and New Zealand as conveniently located with respect to the United Kingdom it would be impossible to imagine any temporizing over a similar opportunity. Both of them put this country to shame with the energy and enthusiasm they show in supporting the Empire. Canada's responsibility is not lighter. She has a chance to recognize it, which, if rejected, may not come again."

CANADIAN NEWS IN LONDON

There are frequent complaints, chiefly emanating from those who do not know the character of news centre that London is, that the British metropolis largely ignores Canadian news. That is only true, however, relatively speaking. Any news of high Empire importance, or of world importance, developing in the Dominion, is reported in the London Press. The Canadian visitor in London naturally would like to see more news of his homeland when he is in the British metropolis, but what he has to remember is that the news he values, while of importance to him, must be viewed in London as in competition with news from all over the earth. Any London newspaper receives each day ten times as much matter as it can print. Its selection is made on the basis of what is of the widest interest to the widest number of people. The vast bulk of the daily happenings in this Dominion becomes of relative unimportance when placed side by side with the world happenings of the day. Canada gets as much publicity in the London Press as any other Dominion, and London prints a great deal more news of the Empire as a whole than appears in the newspapers of this country.

Dr. R. J. Manion, new leader of the National Conservatives, has to find a seat in Parliament. He may be nominated in either London or South Waterloo. Both are traditionally Conservative seats. No Liberal has been elected in London since 1904, and none in South Waterloo since 1896. The probability is that wherever Dr. Manion runs he will not be opposed by the Liberals at a by-election.

Canadian radios may be better constructed than the American product, but all of them are on all fours when it comes to picking up the rubbish that comes over the air.

Justice is the fundamental and almost only virtue of social life, as it embraces all those actions which are useful to society.—Volney.

The Weather

Meteorological Office, Victoria, B.C., at 7:00 p.m., July 19, 1938.

SYNOPSIS OF WEATHER CONDITIONS

Pressure remains high off the Coast. The weather has been fine in all parts of British Columbia, with the exception of the Queen Charlotte Islands, where showers have occurred, while over the Interior of this Province temperature continues high, increasing the dangerously dry conditions in forests.

It has been mostly fair and warm in the Prairie Provinces.

PRECIPITATION AND TEMPERATURES

(Precipitation for twelve hours to 5:00 p.m.; temperatures for twenty-four hours.)

	Precipitation	Min.	Max.
Victoria	--	52	70
Nanaimo	--	61	85
Vancouver	--	56	78
Kamloops	--	64	92
Prince George	--	48	80
Estevan Point	--	52	64
Prince Rupert	--	54	66
Langara	02	52	58
Atlin	--	48	58
Dawson	--	44	70
Seattle	--	62	86
Portland	--	64	90
San Francisco	--	54	66
Spokane	--	68	96
Los Angeles	--	60	80
Penticton	--	60	...
Kelowna	--	59	91
Grand Forks	--	60	98
Nelson	--	58	94
Kaslo	--	58	...
Cranbrook	--	61	89
Calgary	--	54	80
Edmonton	--	52	80
Swift Current	--	56	84
Moose Jaw	--	56	80
Prince Albert	--	52	72
Saskatoon	--	54	76
Qu'Appelle	--	48	80
Winnipeg	--	54	70
Monday—			
Toronto	--	60	84
Ottawa	--	56	86
Saint John	--	56	64
Halifax	--	58	72

TUESDAY

Minimum	52
Maximum	70
Average	61
Minimum on the grass	51

Weather: fair; sunshine, July 18, 14 hrs., 6 min.

5:00 P.M. WEATHER REPORTS

Victoria—Barometer, 30.18; wind, SW., 8 miles; fair.

Vancouver—Barometer, 30.14; wind, SW., 10 miles; clear.

Kamloops—Barometer, 30.16; calm; clear.

Prince George—Barometer, 30.20; wind, SW., 4 miles; fair.

Prince Rupert—Barometer, 30.40; wind, SW., 6 miles; fair.

Langara—Barometer, 30.38; wind, SW., 16 miles; cloudy.

Estevan Point—Barometer, 30.24; wind, NW., 22 miles; clear.

Tatoosh—Barometer, 30.22; wind, SW., 10 miles; clear.

Portland—Barometer, 30.06; wind, NW., 14 miles; clear.

Seattle—Barometer, 30.14; wind, NW., 10 miles; clear.

San Francisco—Barometer, 29.90; wind, W., 10 miles; clear.

Note and Comment

By Sandham Graves

Douglas G. Corrigan, who landed in error at a Dublin airport this week, twenty-eight hours and 3,150 miles out of New York, studied maps of the Atlantic crossing—and headed for California. Young Mr. Corrigan had trouble with his compass—so he kept going. When clouds closed under him, he dived down and found a broad expanse of ocean—so he kept going. This, said he to himself, must be the Pacific Ocean and if one crosses the Pacific Ocean and flies the rest of the way around the world, one will end up at Hollywood, sure—so he kept going, with what was left of his 320 gallons of gasoline. After a day and a night and part of another day, young Mr. Corrigan saw land; but it didn't look like California—so he kept going. He crossed the land and arrived over the sea again—so he kept going. No doubt the shamrocks looked familiar. Anyway, he turned south over Belfast and flew to Dublin—where by the merest accident he found Baldonnel airport. Putting the wheel forward, then, Mr. Corrigan landed, thinking: "California, here I come!" What a surprise to find that it was not California at all! Tutt, tutt, Mr. Corrigan, it is a tall, tall tale. This column cannot believe it. It thinks you meant to fly the Atlantic, with $15 and a grin. Moreover, the $15 was not necessary. A grin would carry you around the world, these days. A word privately in your ear, Mr. Corrigan. In your own country they could ground you for life, but they won't do it. Instead, they will recognize nerve when they see it, and give you a big welcome. Indeed, this column will be surprised if Baldonnel is not the front door to Hollywood, after all. Good luck, Mr. Corrigan. Technically speaking, you are all wrong, and a fine disgrace to aviation. Humanely speaking, you are all right, and your grin will do the rest. The luck of the Irish go with you!

• • •

"Trees, indeed!", the Holly Tree sniffed audibly. I reached out to stroke its leaves. It scratched me. "Keep your distance, fellow," the Holly Tree went on, "you blather about the hawthorn, the oak, the acacia, the weeping willow (its voice grew very sarcastic), without one word about me—the pride of Victoria!" "I'm sorry," I said, humbly. "Sorry, is it? Let me ask you a thing or two. What tree is the Spirit of Christmas? What tree is selected to find the top, the best, of the plum-pudding? What tree is it whose branches are plucked, put into cartons, and sent around the world? What tree stands up firmly against the snow, with brilliant crimson clusters of warm, red berries in December? What tree wears pearl buttons and lace cuffs in Spring? What tree is it that does not fade in Summer; staying a deep, fresh green; or variegated, with green and yellow trimmings? What tree has a curly leaf, with delicate spikes? What tree stands on its own ground, and keeps itself to itself, I ask you? What tree is that?" "It is the holly tree," I answered, humbly. "I should think so—the Holly Tree; and not one word about it in your column!" I got a bit huffed, at that. After all, what does it think it is, this Holly Tree! Holly trees are for Christmas, anyway. Who ever heard of a plum-pudding in July? Who sends cartons of holly leaves away in August? Who looks twice at the holly tree in September? I told it as much. To each tree, its proper season. Still, one cannot help concede that the holly tree is one of Victoria's many beauties. It is superb; but don't tell it I said so. As I left, the Holly Tree was ruffling its leaves in a high temper. Along about Christmas I will fetch a holly tree and hang lights on it, that I will. They will be green lights this year; green for jealousy.

• • •

July does things to people; queer things. You see them with a far away look in their eyes. Their bodies are there, but their minds are out fishing, or hill-climbing, or dozing under a shade tree, or flying over the Rockies. The vacation disease is contagious. Touch but the corner of a statesman's coat, and you will find yourself holidaying in Europe. Light a cigarette for a Cabinet Minister, and immediately you are casting a dry fly on Buttle Lake. Take a letter from the postman, and you will find yourself driving over the hills and far away. I borrowed a pencil from a newspaperman a moment ago, and at once my mind left for Cameron Lake, for Sproat Lake, for Great Central Lake, for Cowichan Lake; for Elk Falls, for Stamp Falls, for Little Qualicum Falls; for Sooke River, for Koksilah River, for Cowichan River, for Campbell River; for Arrowsmith and other assorted mountains; for so many places, in short, that I doubt if it will get back today. Imagination is swifter even than flying. You can go around the world in a twinkling, in the mind; or you can take a book and do it more leisurely. This is a vicarious form of travel, all the fun without any of the annoyances of the real thing. Imaginative mosquitoes never bite you in unseemly places. Fare and meals are free. You do not get stranded anywhere, waiting on boat, train, or plane. It is an ideal way to travel; but unfortunately the mind returns too soon. Before you are hardly there, the mind is back in the office, on the street, in the home, out with the lawn mower—and what could be more distressing than the thought of a lawn mower in July? Nothing! I refuse to think about it. I am going to think about young Mr. Corrigan. He's all wrong, but I hope they give him the earth, with chocolate icing all over it!

Send Acceptance Of Invitations To Parley Here

Judging from present indications, there will be a large attendance at the conference of Pacific Northwest mayors and civic officials, to be held in Victoria on August 4.

Letters of acceptance have been received by Mayor Andrew McGavin from many of those to whom invitations to the conference have been extended, and Governor Clarence D. Martin, of Washington State, has written stating that, if possible, he will attend the conference.

Acceptances of invitations have been received this week from Mayor F. G. Sutherlin, Spokane; Mayor E. B. Riley, Yakima; Mayor Scanlan, Kamloops; Edward G. Miller, manager of the Oregon Coast Highway Association, and Mark Woodruff, manager of the Portland Rose Festival Association.

The Observation Car

By THE EDITORIAL STAFF

Romance Ruined

We have always ranked a sense of humor — however misguided — as just about tops as a character requisite. And now we are more firmly convinced than ever. Just about a month ago a friend of ours was—to revert to the vernacular—"given the air" by his girl friend of four years standing in perference to another youth. Needless to say the lad mourned —and, like Job—refused to be comforted. We attempted tentatively to restore his joie de vivre by sending him invitations to several beach parties. But the swain was too miserable to accept. Time passed and the incident eventually slipped our mind. Yesterday we met our friend again. Gone was the air of despondancy. His smile gleamed anew. Amazed at the transformation we plied him with questions. His remedy for healing heart aches was simple. It appears that last week-end he happened to catch an oblique view of his rival's face—and burst out laughing for the first time in weeks. The resemblance to Caspar Milquetoast of comic strip fame was undeniable. And we can vouch for it because we checked up ourself. But we still can't understand how psychologists would explain the fact that our friend no longer suffers the pangs of unrequited love.—J.A.M.

• • •

Sunday Spoiled

Religion is always a controversial subject, and it is only at the request of a number of churchgoers that we trespass. At least twelve persons informed us that Sunday afternoon on a beach near the city was rudely transformed from peace to bedlam. Dozens of hard working men with their children rested on the sands after six days' toil. Nothing broke the calm but the joyful chirps of the young ones and the gentle slap of waves on the sand. Suddenly a strange looking man took up his position among those who rested tired hands and feet and weary minds. He must have estimated that he was in the midst of a flock of heathens, because he commenced to shout religious phrases at the top of his fog-horn voice. Many of those who could not stand the bedlam indignantly left the erstwhile pleasant spot. Had we been there in person we should have taken great delight in telephoning for the police, for there is a time and a place for everything.—G.B.

• • •

Poor Victoria!

Victoria apparently is in very real danger of losing its identity in Eastern Canada, judging from a mistake made in a recent issue of a prominent Toronto Journal. To Vancouver is attributed the presentation of a gold-plated bicycle made in Victoria some time ago to "Torcy" Peden, "Canada's outstanding six-day bicycle rider . . . as a mark of appreciation for his many victories." In the words of the journal mentioned "I don't think this is fair, and would like to see it contradicted," writes a correspondent to this column. We agree with him.—R.M.

• • •

Glancing Over Sport

Victoria's baseball team which left for Port Angeles last Sunday not only took a 10-0 shellacking from the American nine, but also took a thorough lacing from the ocean. Nearly all the players, their wives, sweethearts and others in the party were sea-sick going and coming. No wonder the club was shut out . . . Secretary Cappy Perks tells me that he has some sixty veterans entered in the seniors' golf tournament at Colwood next month. Among them is Dr. J. E. Weeks, Portland, who boasts of eighty-five Summers . . . . They say the wise ones are laying their money on Freddie Steele to beat Al Hostak next Tuesday night in Seattle and retain his middleweight crown. I don't think for one minute that Steele can knockout Hostak. If there's any knocking out, Mr. Hostak will do it . . . North Shore's two easy victories over Calgary in the soccer play-downs reminds me of the time the Westminster Royals met Edmonton. But the Royals played for the gate, winning the first game, 1-0, and then with a monster crowd on hand for the next engagement swamped the Prairie eleven, 12-0 . . . Some of the local ball players should learn how to slide into bases. There's only about two in the league who have any idea how to do it.—J.D.

INVITE COUNCIL TO GATHERINGS

City Is to Be Represented at Seattle Potlatch of Progress This Month

Invitations to Mayor Andrew McGavin and the city aldermen to attend a variety of gatherings and celebrations were accepted at the meeting of the City Council on Monday.

The council was urged by the Washingtonians, Inc., Seattle, to participate in the Seattle Potlatch of Progress, to be held from July 28 to 31, inclusive, this celebration to be in the nature of an historical pageant. Mayor McGavin indicated that he himself would be unable to attend the celebration, and it was left to him to appoint a representative.

The Victoria and Island Division of the Navy League of Canada invited the council to visit the Rainbow Sea Cadets' Camp at Rodd Hill on Sports Day, July 23, at 2 p.m., and it was agreed that as many members of the council as possible should attend.

NAVY WEEK

A Navy Week invitation by the Naval Veterans' Branch of the Canadian Legion for the Mayor and members of the city Navy Week committee to attend a smoking concert in the Chamber of Commerce Hall on August, 2 at 8 p.m., was accepted.

The council referred to the fire wardens a request by the Pacific Coast Association of Fire Chiefs that Fire Chief Alex Munroe should attend the forty-fifth annual conference of the association, to be held in Salt Lake City on September 19, 20, 21 and 22.

MEMORIAL CROSS

A letter was received from Lieutenant-Colonel Lorne Ross, president of the ex-16th Battalion, Canadian Scottish Association, stating that the association was desirous of commemorating comrades who died in France by the erection of a cross in Pioneer Square, where it was proposed to hold annual memorial services. The cross would be erected without expense to the city. The council unanimously granted permission for the erection of the cross.

The council also granted a petition by Robert Hall, representing various congregations who desire to erect an evangelistic tent on council property on the west side of Douglas Street, between Bay Street and Queens Avenue.

MANION INVITED TO ATTEND CONVENTION

NEW WESTMINSTER, B.C., July 19 (P.)—An invitation to attend the British Columbia Conservative convention at Kamloops, in September, has been extended to Hon. Dr R. J. Manion, newly-chosen national Conservative leader, Jack Morgan, provincial party organizer announced here today.

The date of the Kamloops convention will be set later, Morgan said.

PETITIONS FOR PLEBISCITE

NEW WESTMINSTER, B.C., July 19 (P.)—A petition, bearing 1,600 signatures, and urging a plebiscite on the sale of beer by the glass here, will be forwarded to Victoria tonight.

ALBERTANS HAVE REUNION TODAY

Former Residents of Prairie Province to Hold Annual Rally At Gorge Park

Last-minute changes in the list of scheduled speakers at the annual outing of the Alberta picnic committee this afternoon at 2:30 in the B.C. Electric Railway Park at the Gorge, were announced by Secretary J. E. Runions yesterday.

"Several Alberta officials we invited to address the gathering have written that they were unable to come as they had expected," Mr. Runions told The Colonist. An invitation had been issued to Mayor Andrew Davidson, of Calgary, it was learned. Several locally prominent ex-Albertans who were scheduled to speak have pleaded inability to attend, due to various causes. The main speaker will be a visiting member of the Saskatchewan picnic committee, the secretary said.

A list of activities, as prepared by the entertainment committee, will include a tug-o'-war and baseball game between former residents of Northern and Southern Alberta.

To Officiate at Band Inspection

The Britannia Branch, Canadian Legion band, composed of thirty-five members, under the leadership of Bandmaster Charles Raines, will be inspected by Leslie Scott, president of the organization, when they will make their first appearance in their new blue and gold uniforms tomorrow evening at 7:15 o'clock at their headquarters, View Street.

The band, which is the only Canadian Legion band west of Calgary, following the inspection, will parade through the business section of the city to the Knights of Columbus Hall, where a dance will be held. Harry Thompsett is the drum major and Percy C. Payne is the officer of the band.

TO COMMAND REGIMENT

OTTAWA, July 19 (P.)—Department of National Defence today announced the following promotions and appointments:

Major H. E. Molson promoted lieutenant-colonel and commander of the British Columbia Regiment (Duke of Connaught's Own Rifles), Vancouver.

CULBERTSON on CONTRACT

By Ely Culbertson

World's Champion Player and Greatest Card Analyst

(Copyright, 1938, by Ely Culbertson)

"Dear Mr. Culbertson.—The game of bridge is a grand medium for I. Q. tests and, in explanation, I submit the following.

"Dr. W considers himself a pretty good player (For his patients' sake I hope he's a better doctor!) Last night in a rubber bridge game Dr. W was sitting East, I South, when this hand was dealt

East, dealer.
Both sides vulnerable.

NORTH
♠ 10 8 3
♥ 8 7 6 4
♦ 7 5 3
♣ A K 9

WEST
♠ 7 6 5
♥ Q J
♦ 9 8 6 2
♣ 8 7 4 3

EAST
♠ K Q J 2
♥ K 10 5
♦ A J 10 4
♣ J 2

SOUTH
♠ A 9 4
♥ A 9 3 2
♦ K Q
♣ Q 10 6 5

"East, satisfying his penchant for 'smart' bids, bid one club. South doubled and West and North passed. Doc couldn't 'take it,' so he then bid one no trump, which I (South) now realize was the act of a drowning man grasping at a straw when he could have reached one or two stout planks just as easily. Once again I doubled, and there the contract was played.

"My opening lead was the heart deuce. Jack in dummy held, North playing the six spot. The nine of diamonds was led and passed. I gathered in the trick with the king, but as I saw the trick coming I knew that my queen would be lost when East would perforce play out his diamond ace as soon as he was on lead. But I was ready to test I. Q. and immediately played the three of hearts, putting the lead in dummy again. Doc evidently never heard about the Trojan horse or Greek gift bearers, for forthwith he led another diamond to the ten spot in his hand. I played the queen with a chuckle and remarked that I never had been so insulted in my life.

"From then on there wasn't much to it. The heart ace and nine were cashed. Then four club tricks and the ace of spades. Down three! Poor Doc! By his own bad bid he always was set two tricks, but through his lack of respect for my intelligence, or else his own low I. Q. rating, he yielded up an extra 300 points.

"Any comments?

"L. B., Kew Gardens, N.Y."

My only comment is that the doctor fell for a gold brick that my eight-year-old son would scornfully reject. No matter how little he thought of South's game, it still was inconceivable that South would have given him an entry to dummy where none really existed, except for the specific purpose of inducing another diamond finesse. You can insult an opponent only to a certain degree. After that he ups and bites you.

Summer Office Coats—Just Arrived!
Our Stock Is Now Complete of Alpaca and Chambray Office Coats, at Bargain Prices
"THE WAREHOUSE"
1470 DOUGLAS STREET 1110 GOVERNMENT STREET

FRESH-CAUGHT LOCAL HALIBUT, lb. 14c
FRESH YOUNG COD, lb. ..... 10c FILLETS, lb. 14c
FRESH-CAUGHT WHITE SPRING SALMON, lb. 14c
YOUNG RED SPRING SALMON (by the piece), lb. 18c
SMALL EASTERN HADDIE, lb. 18c
KIPPERED HERRING, 2 lbs. 25c
CASH AND CARRY AT CROSS' 5 STORES

ROSE'S—JEWELERS
HAPPY the hand a ROSE'S Ring shines on. Traditional omen for Victoria brides, foretelling many years of happiness. You will enjoy seeing the dainty, fashionable designs in profusion at ROSE'S. Diamond and Wedding Ring Headquarters.
JEWELERS ROSE'S LTD. OPTICIANS
1217 DOUGLAS STREET E 6014

WHITE POLO JIGGERS
Values to $14.90
$8.90
DICK'S
DRESS SHOPPE
1324 DOUGLAS PHONE E 7532

GLENAIRLEY CAMP
A Better Class Camp for Boys
Prospectus—Phone G 4363
¼ Mile From Glenairley Farm
East Sooke

Funeral Service
S. J. Curry & Son
G 5512

Cranleigh House School
FOR BOYS
The Oak Bay Day School.
Preparatory and High.
C. V. MILTON
Cadboro Bay Road E 8014

Tides at Victoria

JULY

Time of tides (Pacific standard time) at Victoria, B.C., for the month of July, 1938.

Date	Time	Ht.	Time	Ht.	Time	Ht.	Time	Ht.
	H.M.	Ft.	H.M.	Ft.	H.M.	Ft.	H.M.	Ft.
1 ..	3 25	8.0	11 25	1.8	19 20	8.2	....	....
2 ..	0 32	6.2	4 20	7.1	12 08	2.4	20 00	8.4
3 ..	1 47	3.5	6 01	8.2	12 48	1.8	20 30	8.4
4 ..	2 08	4.7	8 36	8.8	13 20	1.7	20 56	8.4
5 ..	4 14	2.9	11 43	9.8	13 21	1.5	21 25	8.4
6 ..	5 15	2.4	....	....	....	....	21 50	8.5
7 ..	6 05	2.7	....	....	....	....	22 18	8.8
8 ..	6 46	3.1	....	....	....	....	22 48	8.8
9 ..	7 25	3.6	17 45	7.8	18 05	7.9	23 20	8.8
10 ..	8 00	4.1	18 00	8.0	18 38	7.8	23 55	8.8
11 ..	8 31	4.3	18 15	7.8	20 36	7.7	....	....
12 ..	0 30	8.5	9 04	1.2	18 25	7.8	21 11	7.8
13 ..	1 05	8.5	9 25	1.4	18 28	7.8	21 50	7.4
14 ..	1 40	8.0	10 05	1.7	18 45	7.7	22 25	7.1
15 ..	2 20	7.7	10 27	2.1	19 00	7.7	23 28	6.7
16 ..	3 01	7.3	11 04	2.7	19 15	7.6	....	....
17 ..	0 25	6.2	3 55	6.8	11 25	2.2	19 20	7.7
18 ..	1 25	5.7	5 06	6.0	12 00	4.0	19 48	7.9
19 ..	2 20	5.0	6 58	5.6	12 14	4.5	20 00	8.2
20 ..	3 20	4.2	8 48	5.2	12 04	5.2	20 20	8.4
21 ..	4 18	3.2	....	....	....	....	20 48	8.7
22 ..	5 10	2.6	....	....	....	....	21 25	9.1
23 ..	6 00	1.7	....	....	....	....	22 11	9.2
24 ..	6 50	1.1	....	....	....	....	23 06	9.2
25 ..	7 33	0.7	....	....	24 35	7.5	18 45	7.4
26 ..	0 00	8.2	8 16	0.5	18 50	7.7	20 00	7.1
27 ..	0 53	9.2	8 55	0.7	17 04	7.8	21 00	6.8
28 ..	1 47	8.6	9 38	1.1	17 24	7.7	22 00	6.0
29 ..	2 45	8.1	10 18	1.7	17 50	7.8	22 00	5.4
30 ..	3 48	7.4	10 58	2.8	18 20	8.0	....	....
31 ..	0 03	4.8	5 06	6.7	11 29	2.7	18 50	8.1

The time used is Pacific standard for the 120th Meridian west. It is counted from 0 to 24 hours, from midnight to midnight. The figures for heights serve to distinguish high water from low water. Where blanks occur in the table the tide rises or falls continuously during two successive tidal periods without turning.

The height is in feet and tenths of a foot, measured from the average level of low water.

To find the depth of water on the sill of the new Esquimalt drydock, add 30 feet to the height of high water as above given.

SUNRISE AND SUNSET

JULY

Time of sunrise and sunset (Pacific standard time) at Victoria, B.C., for the month of July, 1938.

Date	Sunrise	Sunset	Date	Sunrise	Sunset
1	4 15	20 18	17	4 28	20 10
2	4 15	20 18	18	4 30	20 09
3	4 16	20 18	19	4 31	20 07
4	4 17	20 18	20	4 32	20 06
5	4 18	20 18	21	4 33	20 05
6	4 18	20 17	22	4 34	20 04
7	4 19	20 17	23	4 35	20 02
8	4 20	20 16	24	4 36	20 02
9	4 21	20 15	25	4 38	20 01
10	4 21	20 15	26	4 39	20 00
11	4 22	20 14	27	4 40	19 58
12	4 23	20 13	28	4 42	19 57
13	4 24	20 13	29	4 43	19 56
14	4 25	20 12	30	4 44	19 54
15	4 26	20 11	31	4 45	19 52
16	4 27	20 11			

Father: "Suppose I should be taken from you suddenly, what would become of you, my boy?" Irreverent Son: "I'd stay here. The question is what would become of you."

FIFTY YEARS AGO TODAY

(From The Daily Colonist of July 20, 1888.)

The Kolapore Cup — The Mother Country has again won the Kolapore Cup, thus making fourteen victories against Canada's four. Last year the home majority over Canada was 47, this year it is only 13. At the first range the home team led with 234, Jersey 233, Canada 231, Guernsey 222. Chamberlin, Grey and Short shooting capitally. At the second range the home team still led with 464, Canada 455, Jersey 451, Guernsey 415, Smith shooting in good form. At the third range Dover fell away, though the average of the Canadian shooting was excellent, the home team totaled 687, Canada 674, Jersey 655, Guernsey 609. The contest was thus very close.

Hudson Bay Railway—A. Onderdonk arrived in Winnipeg on Saturday last in connection with the Hudson Bay railway. He states that if satisfactory arrangements can be made with the local Government of Manitoba, the syndicate which Mr. Onderdonk represents will enter into an agreement to build and equip the road from Winnipeg to Hudson Bay and will establish a line of steamers with it, making the line a complete success.

Squatters' Claims—On Wednesday last the first sitting of the Arbitration Commission to decide upon the claims of the squatters on the old Granville townsite, as agreed upon in the settlement between the Provincial Government and the Canadian Pacific Railway Company last Spring, was held in Vancouver. Hon. John A. Boyd, Chancellor of the Province of Ontario, is the arbitrator.

MARINE and TRANSPORTATION

OCEAN FLIGHT ENDS ABRUPTLY

Captain Alexander Papana Wrecks His Plane at Norwalk, Conn.

NEW YORK, July 19 (AP).—Forced to land at Norwalk, Conn., Capt. Alexander Papana today wrecked the airplane in which he had intended to take off shortly on a non-stop flight to Bucharest, Rumania, said advices received at Floyd Bennett Field here.

Kenneth Behr, manager of the Long Island airport, stated he had been advised Papana struck a stone wall in landing, but was not hurt. Apparently he was forced down by engine trouble.

Earlier in the day the Rumanian took off from Floyd Bennett Field for Hartford, Conn., on a routine flight to have his two engines checked over preparatory to the trans-Atlantic flight.

Weather forced him to land at New Haven, and he left that city this afternoon to complete the trip to Hartford.

Almost a year ago Captain Papana's flight to his homeland was announced formally. He would use a specially-built tri-motor speed plane.

Difficulties developed. Papana said the plane, manufactured in this country, failed to meet his specifications. The makers refused a refund. He went to court.

The litigation dragged on. He decided to recoup his financial loss. Systematically he began appearing at air shows—Cleveland, St. Louis, Miami, Oakland and other points. His flattened purse got fatter. Late last Spring he had accumulated enough money for the purchase price of another plane.

Tour Parties on Canadian Vessel Bound for North

Several special tour parties from the United States are aboard the Canadian National Ss. Prince George, which left Vancouver for Northern waters on Monday.

Berry Tours, of Kansas City, contribute thirty-two passengers; Powers Alaska Tour No. 2 has a like number in its party from Chicago, and forty tourists are included in the Happiness, Chicago, Wolfe-Way and Otto and Minnesota tours. On returning to Vancouver on July 27, most of them will spend the day sightseeing and will leave at night over C.N.R. lines for the East. They will stop off at Jasper National Park for a day.

Another special party, the Chalmers Tour, will join the boat at Prince Rupert.

MAY HAVE PEACE IN COAST UNIONS

Maritime Federation Offers to Urge Renewal of Present Pacts For One Year

SAN FRANCISCO, July 19 (AP).—Maritime employers, already seeking revision in one union contract, debated today a proposal of the Maritime Federation of the Pacific which offered to urge its 30,000 union members to renew present agreements for another year.

Almon E. Roth, spokesman for the employers, who received the federation's proposal yesterday, indicated a reply might be forthcoming today.

Present contracts, which grew out of the Coast's bitter maritime strike of 1936-37, will expire September 30, but are renewed for another year automatically unless one party gives notice of revocation.

Waterfront employers have done this in the case of the agreement with the International Longshoremen's and Warehouse Union, but no meetings have yet been held to discuss changes.

The Maritime Federation, in a statement by its president and secretary-treasurer, James Engstrom and Bruce Hannon, offered to urge renewal of present agreements by the eleven unions which make up the pro-C.I.O. organization.

New Type of Engine Built

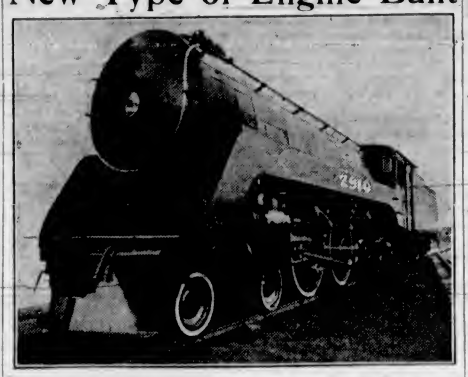

Twenty lightweight high-speed locomotives, similar to "No. 2910," shown above, are being placed in service by the C.P.R. The new type of engine is expected to provide economy and efficiency when hauling medium-weight trains.

RAILWAY PIONEER PASSES AT YALE

Joe McKenzie Was Brakeman on One of First Trains to Port Moody

YALE, July 19.—Joe McKenzie, eighty-one, who died here Saturday, alone in the shack where he lived for the past fifty years, was in his time prospector, trapper and railwayman, but residents of this ghost mining town remember him best as a salty philosopher of the open spaces whose wit was pungent and whose observations were always to the point.

Like a patriarch who might have stepped out of the pages of the Old Testament, Joe McKenzie stood six-foot-three, and his grey hair, uncut for decades, hung below his broad shoulders. He had a beard to match his leonine mane, he was straight as a pine tree despite his age, and his features were clear cut and his eyes bright and penetrating.

He regaled passersby with tales of the Cariboo gold rush to Barkerville in 1861 when all the world, it seems, beat a path from this head of navigation on the Fraser River into the rich Northland; spoke of Yale when it was a tent city of 6,000, and had many stories of construction days along the Canadian Pacific Railway.

TOLD MANY TALES

Many of these early railroad stories he told to Alan Sullivan, the Canadian-born author, who wove them into his best seller, "The Great Divide," a story of Canadian Pacific construction and basis of the film "Silent Barriers." Mr. Sullivan, now in Vancouver, had a date to meet his old friend here today, to renew acquaintance.

Joe McKenzie was a brakeman on one of the first trains to reach Port Moody, at the western end of steel, in 1886, and in earlier days worked on construction trains farther east, and on the Intercolonial Railway in New Brunswick. He was a favorite with C. A. Cotterell, assistant general manager, and other Canadian Pacific officials here, to whom he revealed many interesting episodes of five decades ago. He left railroading more than forty years ago to do a little prospecting and trapping.

Southerners Bring Luscious Melons to Canadian Officials

WINNIPEG, July 19.—Staggering under the weight of a huge Mississippi watermelon, Mayor John Queen left the Canadian National depot late this morning bound for the city offices to distribute portions of the luscious Southern product to his civic staff.

The melon, one of the forty for Western Canadian mayors from the mayor of Water Valley, Miss., was formally presented to His Worship by Dennis Murphree, former Governor of Mississippi, on arrival of the "Know Mississippi Better" train today.

More than 2,000 visitors were aboard the train of fifteen passenger cars which arrived from the United States and left westbound in the afternoon. The tour will carry the Southerners through Western Canada to Alaska and by steamship down the coast to Vancouver. The choice melons, largest of the Mississippi crop, are to be presented to mayors at every official stop, including Portage la Prairie, Melville, Wainwright, Edmonton, Prince Rupert and Vancouver.

MARINE NOTES

Carrying 825 excursionists from Vancouver, Ss. Princess Victoria docked here in command of Capt. George S. Forbes, at 1:15 o'clock yesterday afternoon. The vessel left for the Mainland at 6 o'clock in the evening.

D.G.S. Estevan is at Yarrows, Ltd., for hull cleaning, painting and general repair work. She is expected to leave for the West Coast during the first week in August.

According to word received by George Willis, of the Enterprise Wharf, Fred Lewis' new $250,000 yacht Stranger will visit Victoria some time this month. The vessel is 135 feet in length, powered by two 400-horsepower Washington Diesel engines. She was built at the Lake Union Drydock, Seattle. Mr. Lewis recently purchased Coal Island, where a landing is at present being built to accommodate the Stranger.

After discharging 150 tons of general cargo, including 1,300 cases of citrus fruits from California and 725 stems of bananas from Guayaquil, the Donaldson Line Ss. Gracia left Rithet Piers for Vancouver at 11:15 o'clock yesterday morning. The Gracia docked from Glasgow and Liverpool at 11:30 o'clock on Monday night.

From Oriental ports via Tacoma, the American Mail Line Ss. President McKinley called at William Head Quarantine Station early yesterday morning and proceeded to Vancouver at 5 o'clock to discharge 250 tons of cargo. Ss. President Jackson is due here on July 24 from the Orient.

Rainbow Cadets To Be Inspected

Commander C. T. Beard, R.C.N., will inspect the Rainbow Sea Cadets at 10:30 o'clock this morning. The cadets have been encamped at Rodd Hill since July 11, and will depart for their homes on Sunday.

Announcement was made that a sports programme would be held at the camp on Saturday afternoon, at 2 o'clock. A boat will leave the public wharf, off Pioneer Street, for the camp, at 1:30 o'clock.

Complete New Trail

JASPER, Alta., July 19.—Coming to Jasper National Park from his home in Rockville Centre, L.I., Warner Jones, well-known figure in the Canadian Rockies for many seasons, will be one of the first to ride a new trail which has just been opened from the Columbia Icefield to Maligne Lake. The trip will take four days.

INQUIRY HELD INTO DISASTER

Two Die When United States Naval Pilot Fails to See Power Wires

SEATTLE, July 19 (AP).—While a naval board investigated the cause of the crash in which Naval Cadet J. C. Booth, twenty-nine, and a passenger were killed yesterday, the pilot's commanding officer said he apparently was alighting voluntarily when the ship struck some power wires.

Both and the passenger, J. C. Monti, died almost instantly when the ship hurtled into the Snohomish River, near Everett, during a navigation problem yesterday.

Capt. W. R. Mathewson, commander of the heavy cruiser Louisville, to which the victims were attached, said in an interview that preliminary investigations indicated Booth apparently "decided to make a voluntary descent, either to inspect the territory, practise landings or locate himself. He probably saw the level stretch of river, but failed to see the wires."

The commander said there was no evidence of motor or other trouble.

DECLINE IN QUEBEC SHIPPING TONNAGE

QUEBEC, July 18 (C).—The June report of the National Harbors Board showed 478 ships carrying net registered tonnage of 552,093 tons arrived at Quebec in June, compared with 649 vessels with 624,152 tons in June, 1937. Vessels sailing numbered 476, with 558,222 tons, compared with 611 and 566,689 tons during the corresponding period last year. Arriving passengers numbered 7,525 in June, and 7,866 sailed from the port.

DOUGLAS LAY, JR., GAINS PROMOTION

The many Coast and Kootenay friends of Douglas Lay, resident mining engineer at Hazelton, will be gratified to learn of the flying success of his son, Douglas Lay, Jr.

For the past six months Mr. Lay has been flying a British Army bombing plane over Palestine. He was recently mentioned in dispatches, awarded the Distinguished Flying Cross, and promoted to the rank of flight-commander. He is a native son of British Columbia and twenty-one years of age.

Cable Ship Restorer Leaves for Victoria

Word has been received here that the cable ship Restorer left Fanning Island for Victoria on Monday. The vessel left here four weeks ago.

Starcross in Today

Ss. Starcross is expected in from sea about noon today to commence loading lumber for the United Kingdom, at Ogden Point Docks, according to King Brothers, shipping agents. The vessel is due at Cowichan Bay on July 31, and at Ogden Point again on August 1.

MAKES TEST FLIGHT

LISBON, July 19 (AP).—The German Lufthansa Line's seaplane, the Nordmeer, departed for the Azores this morning on another experimental flight for a Lisbon-New York air service. The ship flew to New York last year.

Building Research Ship

Workmen at Dartmouth are now busily engaged in the construction of the new British Admiralty ship R.R.S. Research. The vessel is being built entirely of Burma teak and bronze plate, and every nut, bolt and screw used in the construction is of non-ferrous metal. In the picture, riveters, drillers and the rivet smith are working together on the top deck of the boat.

Hon. J. A. Farley Will Come Here On Cutter Haida

THE United States coast guard cutter Haida will convey Hon. James A. Farley, United States Postmaster-General, from Seattle to Victoria on July 29, according to advice received by Mayor Andrew McGavin from the Department of National Defence yesterday. Commanded by Lieutenant-Commander N. G. Ricketts, the Haida is an "armed and saluting" vessel, 240 feet long, and displacing 1,780 tons. She carries a normal complement of thirteen officers and ninety enlisted men.

Vessels Collide North of Dublin

LONDON, July 19 (AP).—The Irish motor vessel Munster, 4,300 tons, collided off Skerries, a fishing town fifteen miles north of Dublin, with a ship believed to be the American steamer West Cohas, of New Orleans, 5,600 tons, Lloyds reported early today.

MAIL AND SHIPS

WEATHER REPORT

ESTEVAN — Clear, fresh, northwest; 30.20, 62, choppy.
LENNARD ISLAND—Clear, fresh, northwest; 30.20, choppy.
PACHENA—Clear, light, northwest; 30.12, 61, smooth.
CARMANAH—Clear, calm; 30.18, smooth.
CAPE BEALE—Clear, light, northwest; 30.20, smooth.

WIRELESS REPORT

HARPERLEY—Bound London, left Tasis at 8 a.m. yesterday.

WHEN MAILS CLOSE

BRITISH MAILS

4.30 p.m., July 17, Nieuw Amsterdam via New York air mail closes 10.30 a.m., July 21. 1 p.m., July 19, Montclare 4.30 p.m., July 21, Europa via New York air mail closes 10.30 a.m., July 25. 4.30 p.m., July 23, Ile de France via New York air mail closes 10.30 a.m., July 26. 1 p.m., July 26, Empress of Britain.

ATLIN AND YUKON

1 p.m., July 20, 23, 27, 30, August 3, 6, 10, 13.

AUSTRALIA AND NEW ZEALAND

4 p.m., August 3, Aorangi.

HONOLULU MAILS

11.15 p.m., July 18, 23, 26, 30, August 6, 9. 4 p.m., July 22, Empress of Canada, August 3, Aorangi.

JAMAICA

1 p.m., July 22, 24.

WEST INDIES

1 p.m., July 19, 22.

QUEEN CHARLOTTE ISLANDS

1.10 p.m., July 23, August 6, 20, via Vancouver; 1.10 p.m., July 12, 27; August 10, 24, via Prince Rupert.

CHINA AND JAPAN

4 p.m., July 22, Empress of Canada.

SHIPPING CALENDAR

TO ARRIVE

GRACIA—United Kingdom, July 18.
NARENTA—United Kingdom, July 22.
EMPRESS OF RUSSIA — Philippines, China, Japan, July 25.
PACIFIC EXPORTER—United Kingdom, July 28.
AORANGI—Australia, New Zealand, Fiji, Hawaii, July 28.

TO DEPART

EMPRESS OF CANADA—Hawaii, Japan, China, Philippines, July 22.
HEIAN MARU (Vancouver) — Japan, July 23.

COASTING CRAFT

VICTORIA-VANCOUVER — Ss. Princess Marguerite or Ss. Princess Kathleen will leave Victoria for Vancouver at 11.45 p.m. daily; Ss. Princess Marguerite or Ss. Princess Kathleen will arrive Victoria from Vancouver daily at 2.40 p.m.; Ss. Princess Joan or Ss. Princess Elisabeth will leave Victoria for Vancouver daily at 12 midnight; Ss. Princess Joan or Ss. Princess Elisabeth will arrive Victoria from Vancouver daily at 7 a.m.

VICTORIA-SEATTLE—Ss. Princess Marguerite or Ss. Princess Kathleen will leave Victoria for Seattle at 9 p.m. daily; Ss. Princess Marguerite or Ss. Princess Kathleen will arrive Victoria from Seattle daily at 12.50 p.m.; Ss. Princess Joan or Ss. Princess Elisabeth will leave Victoria for Seattle daily at 11 a.m.; Ss. Princess Joan or Ss. Princess Elisabeth will arrive Victoria from Seattle daily at 9.45 p.m.; Ss. Iroquois will leave Victoria for Seattle daily at 9.15 a.m.; Ss. Iroquois will arrive Victoria from Seattle daily at 8.35 a.m.

VICTORIA-PORT ANGELES — Ss. Olympic will leave Victoria daily at 7.30 a.m., 12.20 p.m. and 5.30 p.m. for Port Angeles; Ss. Olympic will arrive at Victoria daily at 11.40 a.m., 4.40 p.m. and 9.35 p.m. from Port Angeles; Ss. Iroquois will leave Victoria daily at 9.15 a.m. for Port Angeles; Ss. Iroquois will arrive at Victoria daily at 8.35 a.m. from Port Angeles.

BALTSPRING ISLAND — Ms. Cy Peck leaves Swartz Bay daily, except Wednesdays, at 9.30 a.m., 11.15 a.m., 5 p.m. and 7.45 p.m.; Wednesdays only at 7 p.m. Ms. Cy Peck leaves Fulford Harbor daily, except Wednesdays, at 8.15 a.m., 10.15 a.m., 4 p.m. and 6.45 p.m.; Wednesdays only at 8.15 a.m.

SIDNEY-STEVESTON—Ms. Motor Princess will leave Sidney daily, except Sundays, at 8.45 a.m. and 4 p.m. for Steveston. Ms. Motor Princess will leave Steveston daily, except Sundays, for Sidney at 12.30 p.m. and 7.15 p.m. Sundays, Ms. Motor Princess will leave Sidney at 8.45 a.m. for Steveston, and will leave Steveston at 12.30 p.m. Ms. Motor Princess will leave Sidney for Vancouver via Gulf Islands at 4 p.m.

BRENTWOOD-MILL BAY—Ms. Cassiar will leave Brentwood at 8 a.m., 10 a.m., 11 a.m., 12 noon, 1 p.m., 2 p.m., 3 p.m., 4 p.m., 5 p.m., and 6 p.m. Ms. Cassiar will leave Mill Bay at 9.30 a.m., 10.30 a.m., 11.30 a.m., 12.30 p.m., 1.30 p.m., 2.30 p.m., 3.30 p.m., 4.30 p.m., 5.30 p.m. and 6.30 p.m.

WEST COAST—Ss. Princess Norah will leave Victoria at 11 p.m. on 1st, 11th and 21st of each month for West Coast of Vancouver Island points.

SIDNEY-ANACORTES—Ss. Gulisyute or Ss. Rosario will leave Sidney daily at 8 a.m., 1.15 p.m. and 5.15 p.m. for Anacortes. Ss. Gulisyute or Ss. Rosario will arrive at Sidney daily at 12.55 p.m., 4.50 p.m. and 10.15 p.m. from Anacortes.

NANAIMO-VANCOUVER — Ss. Princess Elaina, Ss. Princess Joan, Ss. Princess Elisabeth or Ss. Princess Victoria will leave Nanaimo daily, except Sunday, at 7.45 a.m., 2.30 p.m. and 9 p.m.; Ss. Princess Elaine, Ss. Princess Joan, Ss. Princess Elizabeth or Ss. Princess Victoria will arrive Nanaimo daily, except Sunday, at 11 noon, 1.15 p.m. and 6 p.m.; Sundays only, one or other of the ships will leave Nanaimo at 9 a.m., 6 p.m., 7 p.m. and 7.30 p.m.; Sundays only, one or other of the ships will arrive Nanaimo at 12.15 p.m., 12.45 p.m., 3.45 p.m. and 12 midnight.

FATALITIES IN MANITOBA

WINNIPEG, July 19 (C) — Two men were killed in Manitoba, yesterday. Joe Lesko, twenty-nine, was injured fatally by a raker on a farm south of here, and Victor Johnson, forty-five, was fatally injured when struck by a train near Dauphin, eighty-five miles east of here.

SENTENCED FOR THEFT OF CARS

Robert Wallace and Frank Dunnegan Given One Year At Hard Labor

Appearing on remand for sentence on charges of stealing automobiles, two youths, Robert Wallace and Frank Dunnegan, were each sentenced to one year at hard labor, the minimum penalty provided under the statute, by Magistrate Henry C. Hall, K.C., in the city police court yesterday. The sentence on Wallace was for the theft of a car belonging to the Begg Motor Company, Limited, and that on Dunnegan for the theft of a car owned by Tong Yuen.

After Wallace's juvenile court record of previous offences had been read by Richard O. Lowe, the magistrate announced that he had no authority to give a suspended sentence. His Worship stated that it had been a pleasure to him, until recently, to see how Wallace had taken himself in hand. Friends had spoken so highly for him, and his record had been so good since the last charge, that the magistrate had come to the conclusion that he had acted on impulse in the present case; but his record stood against him, and a suspended sentence could not be given.

Similarly in the case of Dunnegan, shown by Mr. Lowe to have a previous conviction for breaking and entering and theft, the magistrate said that a plea for a suspended sentence could not be accepted.

"I think you got into bad company and were silly enough to be led astray on something that was more an act of impulse that deliberate crime, but I have no option but to sentence you to the minimum penalty allowed by the statute," His Worship said.

In both case the magistrate intimated that he would be prepared at an early date to agree to the parole of the two accused, if the matter were brought forward.

FUR STORAGE
Fully Insured and Protected From Moths, Heat, Fire and Theft
THE NEW METHOD
PHONE G8166

FURTHER DONATIONS TOWARDS CHILDREN'S PICNIC FUND SOUGHT

The North-Davies fund for the purpose of holding a picnic for underprivileged children, at the Willows Beach, on August 17 next, is still about $120 short of the objective of $500.

The actual amount in hand is $379.40 and the sponsors want the public to know that it is necessary to have the extra $120 in order that the hundreds of children who are looking forward to the event will not go short of good things.

Those who desire to assist are asked to deliver or mail donations to Joe North, 1109 Johnson Street, or Alderman W. H. Davies, Empire Realty Co., Ltd., who will issue the invitations to the children of Greater Victoria, the age limit being four to fourteen years.

Ill-Health Charge Withdrawn

(*Before Mr. Justice Kruschen*)

JUDGE: All the evidence proves conclusively that this unhappy woman has been consistently neglecting her health. In this Court preventable illness is treated as a crime. Ignorance of the remedy cannot be accepted as an excuse. Kruschen is sold by all drug stores. Kruschen is—

PRISONER: (Excitedly, undoing her handbag): I have a bottle with me now, sir!

(Sensation in Court.)

JUDGE: A bottle of what? Pass it up to me, please.

(The Judge examined the bottle and handed it on to the jury.)

JUDGE: (continuing): This is an amazing development. We have here an unopened bottle of Kruschen. (Turning to the Prisoner): When did you buy it?

PRISONER: This morning, my lord. I intended to take it with my coffee tomorrow and every day. I thought it might put me right.

JUDGE: Prisoner, your timely good sense has earned you your acquittal. You will leave this Court without a stain on your character. (At this juncture there was an outburst of clapping, which was rapidly suppressed.) You have yourself done precisely what I should have ordered you to do; you have adopted a good remedy for your present affliction, a splendid precaution against a recurrence of it. I am very glad. I have one word of advice to add: do not, on any account, miss the little daily dose of Kruschen—and then, indeed, you will be the happy possessor of good health for less than 1c a day.

PRISONER: Thank you, my lord. I shall never forget what you say.

KRUSCHEN SALTS
relieve constipation and rheumatism

Kruschen is a combination of several mineral salts which your body must get, in some way, to keep the blood pure, the inside clean, and the system generally toned up, but which you can't get in Nature's own way without abundant exercise and fresh air. You should have those salts *every day*; hence the importance of the "little daily dose." Every drug counter sells Kruschen in 25c, 45c and 75c bottles. *It's the little daily dose that does it.*

TASTELESS IN COFFEE OR TEA

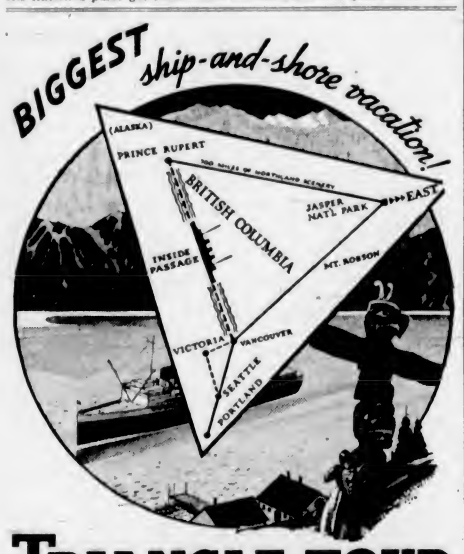

TRIANGLE TOUR

EVERYTHING on a new scale! Sky-thrusting Rockies—so massive they crowd out all mountains in memory. An inside sea-lane so smooth it pictures cliffs, waterfalls and forests like a mirror!

Plan time for Jasper Park Lodge, luxurious play-center of the world's largest national park. Golf, swimming, canoeing, tennis, trail-riding, hikes and alpine tours. Jasper is your gateway to the gigantic Columbia Icefield—new this year! Rates at the Lodge are $7 a day upward, including meals.

The Triangle Tour is an easy two-weeks vacation, from home and back. Ask now for scenic folders.

$40.40 Round Trip From VICTORIA

(Or ask about special *all-expense* rail and steamer tours from Vancouver, with optional routings).

RAILWAYS · STEAMSHIPS · AIRLINES · HOTELS · TELEGRAPHS · EXPRESS
CANADIAN NATIONAL RAILWAYS

For Information Call or Write
CHAS. F. EARLE, D.P.A.
911 Government Street Phone E mpire 7127
V-30-38

SALTSPRING ISLAND FERRY

GULF ISLANDS CRUISE
AROUND SALTSPRING ISLAND, WEDNESDAY, JULY 27
A Delightful Cruise Through the Gulf Islands, Calling at Vesuvius Bay and Port Washington.
(Parking Space Is Provided at Swartz Bay)
Buses leave V.I.C.L. Depot, 9 a.m. Return Ferry leaves Swartz Bay, 10 a.m. Fares: Ferry Only 75c; Bus and Ferry $1.25

DAILY SAILINGS
DAILY—EXCEPT WEDNESDAY

Lv. Fulford Harbor	8:15 a.m.	10:15 a.m.	4:00 p.m.	6:45 p.m.
Lv. Swartz Bay	9:30 a.m.	11:15 a.m.	5:00 p.m.	7:45 p.m.

WEDNESDAYS ONLY
Lv. Fulford Harbor 8:15 a.m.; Lv. Swartz Bay 7 p.m.

Fares
Automobiles (including driver) 75c to $1.50
Passengers 25c
Trucks (including driver) $1.25 to $2.00
Motorcycles (including driver) 50c
For Further Information and Motor Coach Connections: Phone E 1177, E 1178

GULF ISLANDS FERRY CO. LIMITED

No Matter Where Your SUMMER CAMP!

SHIP BY TRUCK

We Maintain Scheduled Service to All Points on Vancouver Island

WE WILL PICK UP YOUR BAGGAGE AT YOUR HOME AND DELIVER IT TO BEACH OR LAKESIDE

PHONE G8188

ISLAND FREIGHT SERVICE, LTD.
514 CORMORANT STREET

612-16 Fort St. **KIRKHAM'S** PHONES Groceries - G 8121 Meats - - G 8126 Fruit - - E 5021
Daily Delivery Reliable Foods Esquimalt, View Royal, Colquitz, Royal Oak, Cedar Hill and Inside Points.
Fair Prices — Honest Weights and Descriptions

Orchestral Concert
Beacon Hill Park This Evening at 7:30
VICTORIA PHILHARMONIC ORCHESTRAL SOCIETY
Sponsored by
B.C. ELECTRIC

GASMEN OUT TO STOP VICTORIA

Pitzer & Nex Aggregation Will Battle Leading Baseball Nine Tonight

MAN the hustling Pitzer & Nex ball tossers shake off the jinx and take the Victoria Club into camp? That is the question along the local baseball front today as the Gasmen prepare for their fifth start against the undefeated leaders in the Rithet Cup, city championship series, this evening at the Royal Athletic Park. The game will start at 6:15 o'clock.

Manager Roy Barnes, boss of the Pitzer & Nex aggregation, would like nothing better than a victory over the Clubbers, and is entertaining high hopes of doing the trick tonight. He will send Lonnie Murray, his star flinger, to the hill against the Victoria nine, and feels confident Mrs. Murray's little boy will come out on top.

Tommy Restall, playing manager of the Victoria Club, has not named his starting hurler, but the choice will probably rest between Sonny Walker and Ray Maitland, a pair of husky right-handers. Both boys are in shape and ready for a tough assignment.

Victory for the red-sweatered Pitzer & Nex aggregation will give them the coveted top berth, now held by the Clubbers, but another setback at the hands of the Victoria ball tossers will leave the standings unchanged.

CONSERVATIVES TO PLAY NAVY

Boxla Squads Will Clash at Athletic Park—Syracuse Defeats Oaklands

In the pink of condition following their 9-8 victory over the All-Star Indian stickhandlers Sunday at Hampton Road Park, Manager Corness' Conservatives will be gunning for another victory over the Navy when the teams clash tonight at the Royal Athletic Park. The fixture will get under way at 6:15 o'clock, with Ray Ditchburn tooting the whistle.

At Victoria West Park, Victoria Indians will battle Cox's Bakery in another second division match. Brynjolfson will officiate.

Playing at the top of their form, Manager Vic Simpson's Syracuse junior boxla stars last night checked in with their initial victory of the season, when they defeated Oaklands, 10-8, at Hampton Road Park.

After playing on even terms in the first two periods, the eventual winners forged to the front in the third stanza when they outscored Oaklands by 4 goals to 2. In the keenly-fought last session, the losers bagged the odd goal in three, but could not pull up on even terms with the vastly improved Syracuse aggregation, Popham refereed.

Teams and scorers follow:

Syracuse—Thomas, Tonkins (1), B. Simpson, Don Simpson (5), Travis (4), Atherton, Knowles, Parrott, Hodgson (1), Hawkins and Scott. Total, 10.

Oaklands—Taylor, Merriman, Lea (1), G. Lott, J. Lott, Jones, McCaghey (4), Braithwaite, Popham (1), Beecher, Holmes (1), Penketh, Saunders and Robertson. Total, 8.

CRICKET ELEVENS WILL PLAY TODAY

Five C's to Oppose Victoria at Beacon Hill Park—Schedule Announced

Wednesday Cricket League elevens will resume Berger Cup play this afternoon, at Beacon Hill Park, with the Five C's opposing the Victoria Cricket Club. Play will commence at 2:30 o'clock.

Today's game is the third of the series, with six more to follow. The schedule for the remaining matches follows:

July 27 — Victoria vs. Hudson's Bay.
Aug. 3—Hudson's Bay vs. Five C's.
Aug. 10—Five C's vs. Victoria.
Aug. 17—Victoria vs. Hudson's Bay.
Aug. 24—Hudson's Bay vs. Five C's.
Aug. 31—Five C's vs. Victoria.

All matches will be played at Beacon Hill Park.

Five C's line-up for today's game follows: Shrimpton, Wilkinson, Yorall, Nixon, Rhodes, Petch, Dr. Sevryn, McIlvenny, Hinton, Fletcher and Peers.

Victoria Cricket Club team follows: P. Austin, R. Holstein-Rathlou, C. Smith, H. Wilkinson, V. Moore, D. Wilby, D. Holmes, A. Gillespie, I. Gillespie, H. Holstein-Rathlou, Spares, R. Harper and J. Swainson.

BANFF COURSE IN FINE SHAPE

Varied Field of Golfers Expected to Tee Off in Annual Tourney

BANFF, Alta., July 19.—Amateurs from the United States, Canada and abroad soon will be stroking their way around one of the world's most spectacular golf courses.

The Banff Springs Hotel's annual golf week is set for August 22-27, and the contest for the long list of cups and prizes will be waged in a mountain setting so beautiful as to make the old admonition, keep your eye on the ball, doubly difficult of fulfillment.

On past performances, golf week at the Banff Springs course will see many notable United States and Canadian amateurs with a sprinkling of British and European entrants fighting it out for the Prince of Wales Trophy, put up by former King Edwar VIII; the Willingdon Cup, Associated Screen News Cup and the Brewster Trophy, and a host of other coveted awards.

The Prince of Wales Trophy is played for on a scratch basis, while the Willingdon Trophy is a handicap event. Associated Screen News Cup and Brewster Cup are principal awards in the women's division of the popular international tournament.

As much a social as a golfing event, Banff's golf week is the signal for a round of informal entertainment centred at the baronial Banff Springs Hotel beneath the terrace of which the great golf course winds down over Spray River for 6,640 yards of unrivaled fairways and greens from its $100,000 clubhouse. A "golfer's ball" in the big hotel's ballroom Saturday night brings the week to a close with presentation of cups and prizes.

CHICAGO STAR IN VICTORIA

Paul Thompson Visiting City On Holiday—Praises Two Patricks

Paul Thompson, clever right-wing star of the Chicago Black Hawks, Stanley Cup world hockey champions, paid a visit to Victoria yesterday and is staying at the Empress Hotel. Since the completion of last season, Paul has been named assistant manager and coach of the team, which entered the cup final against the Toronto Maple Leafs at great odds to be soundly trounced, but fooled the best of the experts and came through in sensational style.

During his holiday here, the Chicago winger will have a conference with Lester Patrick, boss of the New York Rangers. He told of a new system the Hawks will adopt next season, the organization of a farm system, which will be worked through an amateur team in Muskegan, Michigan, and the St. Paul squad of the American Association.

Thompson, who has served thirteen years in big-time hockey, had a very good word for the two Patrick boys, Muzz and Lynn, with the Philadelphia Ramblers and New York Rangers, respectively. "I think Muzz is a great prospect, and Lynn is a great hockey player developed with phenomenal speed," Thompson stated.

Paul and his brother, "Tiny," are living in Vancouver at present and are playing amateur baseball with Merritt-Gordon, of the Vancouver Senior Commercial League. In time both intend to make their permanent residences on the Coast, either Vancouver or Victoria.

RUNYAN LEADING FOR VARDON CUP

NEW YORK, July 19 (AP).—Paul Runyan, of White Plains, N.Y., picked up 100 points through his victory in the United States national P.G.A. championship last week and thereby vaulted past United States open champion, Ralph Guldahl, into first place in the competition for the Harry Vardon Memorial Trophy.

Figures released today by Fred Corcoran, P.G.A. tournament manager, give Runyan 297 points and Guldahl 249. Sam Snead, still the leading money winner with $7,112.43, is third with 231.

MANY EVENTS ARE CARDED FOR JULY 30

Scottish Dancing and Piping to Feature Highland Games Here

Twenty-two track and field events are scheduled for Victoria, Vancouver and Island competitors at the Victoria Highland Games' Association gathering Saturday afternoon at Macdonald Park. During the morning and throughout the afternoon, Scottish dancing and piping events will keep the spectators entertained.

The following trophies will be at stake during the day: William Auckland, grand aggregate, all events; Dr. J. D. Hunter, grand aggregate, track and field; W. J. Pynn, grand aggregate, dancing, ten and under; Alex Cameron, grand aggregate, dancing, twelve and under; Adeline Grant, grand aggregate, dancing, fourteen and under; George MacBeth, grand aggregate, dancing, sixteen and under; Bapco, grand aggregate, dancing, open; T. W. C. Hawkins, eightsome reel, British Columbia championship; Mrs. F. Finlayson, grand aggregate, dancing, junior, eight to twelve and under, Island championship; Mrs. F. Finlayson, grand aggregate, dancing, senior, fourteen to sixteen and under, Island championship; John MacDonald, grand aggregate, dancing, open, Island championship; George Spence Matthews, reel of Tulloch, sixteen and under; Vancouver Island Pipers' Society, grand aggregate, junior, under sixteen, piping; Robert Smith, grand aggregate, amateur, piping; Dr. Wallace Gunn, grand aggregate, open, piping; John Day, pipe band competition; Army and Navy Veterans, tug-of-war, Army and Navy championship; Halfway House, quoiting, open, Vancouver Island championship; Hon. John Hart, tug-of-war, open.

LIST OF EVENTS

List of events follows:

DANCING

Novices under ten years—Highland fling.

Eight years and under—Highland fling, sword dance.

Ten years and under—Highland fling, sword dance, reel of Tulloch.

Twelve years and under—Highland fling, sword dance, reel of Tulloch.

All-Junior amateurs — Sailors' hornpipe.

Fourteen years and under—Highland fling, sword dance, Seann Truibhas, reel of Tulloch, sailors' hornpipe.

Sixteen years and under—Highland fling, sword dance, Seann Truibhas, reel of Tulloch, sailors' hornpipe.

All-senior amateurs—Irish jig.

Open senior — Highland fling, sword dance, Seann Truibhas, reel of Tulloch, sailors' hornpipe, Irish jig.

PIPING

Junior, under sixteen years of age marches, strathspeys and reels.

Amateur — Marches, strathspeys and reels.

Open senior — Piobaireachd, marches, strathspeys and reels.

TRACK AND FIELD

Hundred yards, open, men; 220 yards, open, men; 440 yards, open, men; 880 yards, open, men; one mile, open, men; 100 yards, juniors, under eighteen last birthday; 220 yards, juniors, under eighteen last birthday; 100 yards, juniors, girls; sixty yards, ladies; 110 yards, ladies; broad jump, ladies; high jump, ladies; 120 yards high hurdles; caber tossing; shot put; twenty-eight-pound weight; high jump; hop, step and jump; obstacle race; medley relay (880, 440, 220); tug-of-war, open; tug-of-war, Army and Navy; quoiting.

SPECIAL EVENTS

Pipe band competition; eightsome reel, open, British Columbia championship; best-dressed dancer.

Announcements

When Trying Any Preparation for the removal of superfluous hair, you take the risk entirely yourself as to its efficacy. You find out its worthlessness after your money is gone! Is it not far better to consult someone to whom you can talk—someone living right here amongst you—rather than to trust to "a soulless corporation," possessed of but one thought—the accumulation of money? They gain! You lose!—sometimes in tears as well as money! Miss Hanman, 503 Sayward Building. Phone G 7642.

Mary Croft (Esquimalt) Chapter, I.O.D.E., Garden Party, at "Clovelly," home of Lady Barnard, Thursday, July 21, 3 p.m. Admission, including afternoon tea, 35c. Novelties. No. 4 car to Barnard Road.

The new branch of the Harper Method Beauty Shop at corner of Windsor and Newport Avenues will open soon. Appointments by telephone, E 4926.

Hatley Park Fete, July 27. Gate open 10 a.m. Coach Lines, 50c return.

Paisley Cleaners and Dyers. We call and deliver. G 3724.

Wild Blackberries, Willie's Grocery. E 2423.

Junior Golfers To Tee Off at Macaulay Club

YOUNG shotmakers from the various local golf clubs will assemble at the Macaulay Point course on July 29 and 30 to compete in the annual Victoria junior championship, it was announced yesterday. Play will be eighteen holes each day without any handicap allowance. Competitors intending to take part are asked to file their names with Freddy Burns, Macaulay professional, not later than 8 o'clock, July 27. On the following day the youngsters may have the use of the course for practice rounds. Juniors, who have not reached the age of eighteen, are eligible to compete. A small entrance fee will be charged. Leading contenders for this year's title are Eric Hibberson, Uplands Club; Bill McColl, Macaulay; Jerry Cross, Gorge Vale, and about five or six others from Oak Bay. A large entry list is expected, as several prizes will be distributed.

CLOSE GAMES IN NET MEET

Three Extra-Set Matches Witnessed in Esquimalt Tennis Tourney

A trio of three-set matches were posted in yesterday evening's play in the annual Esquimalt tennis championships on the courts of the Hillcrest Club. In the men's singles G. Gray eliminated G. Gunnis after an extra set, 6-2, 2-6, 6-0, while Mrs. R. Mathews, B.C. Electric titleholder, accounted for Mrs. W. Erickson in a hard-fought three-setter. The winnuer dropped the opening session at 6-3 but came back to take the second set, 6-2, and then went on to capture the deciding one, 6-3.

Miss Anderson and Anderson won a great battle in the mixed doubles competition from Miss Hicks and Elliott. The Anderson combination won the opener, 6-4, dropped the next by a similar score and managed to eke out a 10-8 decision in the final set after some strong rallies.

Results and today's draw follow:

THE RESULTS

Men's Singles

E. Cox defeated R. Wood, 6-4, 6-3.

G. Gray defeated G. Gunnis, 6-2, 2-6, 6-0.

Women's Singles

Mrs. Le Marquand defeated Miss Northan, 6-3, 6-0.

Mrs. R. Mathews defeated Mrs. W. Erickson, 3-6, 6-2, 6-3.

Mixed Doubles

Mrs. Bayles and Temple defeated Miss P. Lockley and Wright, 6-3, 6-4.

Miss Anderson and Anderson defeated Miss Hicks and Elliott, 6-4, 4-6, 10-8.

Men's Doubles

Stewart and Davey defeated Wells and Harris, 6-0, 7-5.

TODAY'S DRAW

2:00—Bigham vs. A. Evans.

3:30—T. Christie vs. T. Temple; R. Stewart vs. winner of Bigham and Evans.

4:00 — Miss Baillies vs. Mrs. Sudhues.

5:15—Bird and Humphries vs. Bleasdale and Briscoe; Mrs. Kensington and Miss Parkinson vs. Mrs. Mathews and Mrs. Le Marquand.

6:00—Miss P. Lockley vs. Miss D. Hicks; J. Anderson vs. A. Wright; Miss Schwarz and McVane vs. Miss Hebden and Hincks.

6:45—Comerford and Ingram vs. Goldsmith and Jackson; Harbinson and Evans vs. Wood and Knight; Wright and Butler vs. Gunnis and Fish.

Standings

NATIONAL LEAGUE

	W.	L.	Pct.
Pittsburgh	47	28	.627
New York	50	31	.617
Cincinnati	44	35	.557
Chicago	45	36	.556
Boston	34	41	.453
Brooklyn	37	43	.463
St. Louis	31	45	.408
Philadelphia	22	52	.297

AMERICAN LEAGUE

	W.	L.	Pct.
New York	49	28	.636
Cleveland	48	28	.632
Boston	46	31	.597
Washington	43	40	.518
Detroit	38	44	.463
Chicago	33	38	.465
Philadelphia	29	46	.387
St. Louis	23	54	.299

COAST LEAGUE

	W.	L.	Pct.
Los Angeles	66	46	.589
Sacramento	63	49	.563
San Diego	59	52	.532
Seattle	58	53	.523
San Francisco	56	56	.500
Portland	53	58	.477
Hollywood	52	60	.464
Oakland	40	73	.354

Juvenile Baseball

Juvenile baseball games carded today follow:

Burnside vs. Hollywood, Royal Athletic Park.

Centrals vs. Victoria City, Beacon Hill Park.

Giants vs. Oak Bay Theatre, Oak Bay Park.

All games will commence at 10 o'clock.

City and District

Theft Reported—City police are investigating the theft of a five-ton hydraulic jack, valued at $15, reported by W. Day to have been stolen from his blacksmith shop, 628 Discovery Street.

Basket Picnic Today—Any persons who at any time were residents of Newfoundland, or any whose family relations may have lived there, are invited to a basket picnic at the Willows Beach this afternoon.

Bible Class Picnic—The Emmanuel Church Bible class held its annual picnic at the Japanese Gardens, the Gorge, on Saturday. The day being ideal, all enjoyed the outing. Much credit is due the leader, George Waites, for his kindness to the class.

Suggest Invitation—The city fire wardens, at a meeting yesterday afternoon, decided to recommend to the City Council that an invitation should be extended to the Pacific Coast Fire Chiefs' Association to hold the 1940 annual convention in Victoria.

Traffic Offences — Six motorists charged with parking over the hour in the city were each fined $2.50 by Magistrate Henry O. Hall, K.C., in the city police court yesterday. Another motorist, charged with driving in the city at a speed in excess of thirty miles per hour was fined $10.

Cabinet Met—The Provincial Executive held its first regular meeting of the week yesterday, without public announcement following. Only routine matters were dealt with at the sitting, it was said. Premier Pattullo returned from the Mainland overnight.

Urges Attendance — The Pacific Coast Building Officers' convention will be held this year in Reno, Nev., from October 4 to 7, according to advice received at the City Hall yesterday from the city of Oakland. The letter urges the City Council to permit D. K. Kennedy, city building inspector, to attend the conference.

Matriculation Results — The Department of Education reported yesterday that no estimate could be made yet as to the date of announcement of junior and senior matriculation results, still in the hands of the examiners. High school entrance results were announced yesterday.

School Report Later—The special report on Victoria and district schools, prepared by provincial inspectors for the Department of Education, will be issued in about ten days' time, Hon. Dr. G. M. Weir said yesterday. The text of the report is now in the hands of the King's Printer.

Name Delegates—Mayor Andrew McGavin and Aldermen R. A. C. Dewar, W. Lloyd Morgan, Edward Williams and John A. Worthington have been named by the City Council as delegates to the Union of British Columbia Municipalities convention, to be held in Nelson on September 14 and 15.

Burns Club Picnic — The Burns Club will hold its annual picnic at the Summer home of Mr. and Mrs. W. A. Jameson, at Sooke today. Buses will leave the Vancouver Island Coach Lines Depot at 1:45. Anyone desiring to attend is asked to get in touch with E. M. Whyte at E 2733 or E 3282.

Accepts Invitation—Mayor Andrew McGavin has accepted an invitation of the Rotary Club to attend the club's luncheon meeting in the Empress Hotel tomorrow, when Ronald Everleight, of the Vancouver city police force, will give an address on plans adopted in Vancouver in connection with "Youth."

Suggests Extension — James A. Griffith, Beverly Hotel, in a letter received at the City Hall yesterday, urges the City Council to apply to the Provincial Government for power to extend the city limits to include the surrounding municipalities, with the object of obviating duplication of fire protection, police, and other services.

Freak Egg—A freak egg weighing 6⅝ ounces and having but one yolk was brought into The Colonist yesterday by T. H. Hawkins, Lake Hill. The hen, a Leghorn yearling, has since laid two more eggs and is still laying. The egg is now on display in The Colonist window. The record size egg of 6⅝ ounces was given publicity by Robert L. Ripley.

Resignations Accepted — At a meeting of the Oak Bay school board, held Monday evening, resignations from Miss Anne Bradshaw and D. E. Smith, two teachers, were accepted. Mr. Smith has been appointed to the city schools staff. No efforts have been made to fill the vacancies, but applications will be considered at the next meeting.

Visit Navy Yard—As a variation from the usual weekly luncheon meetings in the city, members of the Gyro Club, at the invitation of Commander C. T. Beard, R.C.N., made a tour of inspection of the Esquimalt Naval Barracks and Yard on Monday afternoon, following a box luncheon in the enclosure. The visitors were personally conducted through the yard by Commander Beard and Engineer-Commander G. L. Stephens.

Firemen Busy—The city and municipal firemen had another busy day yesterday extinguishing small blazes, one of them being a gas stove on fire at 1962 Brighton Avenue, at 12:10 p.m., causing slight damage. At 2:53 the city department put out a roof fire at 1246 Gladstone Avenue, and at 5:15 extinguished a grass fire at Superior and Menzies Streets. The Oak Bay department put out a grass fire on King George Terrace at 2:30, and at Musgrave Street at 7:15 in the evening.

Elect Delegates—At the Kiwanis Club luncheon in the Empress Hotel yesterday, delegates were named to represent the club at the Kiwanis convention for the district, which will be held in Tacoma, August 14-16. The official voting delegates will be Walter M. Walker and Austin Curtis. The alternates are Arthur Dowell and Kenneth Ferguson. It was announced that a number of other members would attend. Victoria will invite the convention for the following year to come to this city.

Outing Enjoyed—The annual picnic of the Oak Bay United Church choir was held on Saturday, when a party of forty gathered and proceeded to make the most of the delightful weather and surroundings of Mount Douglas Park. The opportunity was taken to present a parting gift to Mrs. Hughes, who came from Young United Church, Winnipeg and a valued member, who is returning to Winnipeg after spending a year in Victoria. The presentation was made by Lawton Partington, the choirmaster. The arrangements which resulted in a thoroughly enjoyable time were under the direction of Mrs. J. A. Collett, Mrs. Partington and W. L. Patterson. Among the guests were the pastor, Rev. F. R. G. Dredge, and Mrs. Dredge.

Old Kentucky CIGARETTES

PENPICTON IN FEATURE WIN

Tops Field in Main Event On Edmonton Horse Racing Programme

EDMONTON, July 19 (CP).—Penpicton, a chestnut gelding that lost two big purses in Winnipeg this Spring in photo finishes, won the Edmonton District Handicap today, feature event of the second day's card at the Edmonton Diamond Jubilee Exhibition race meet.

A daily double that paid $455.10, consecutive victories on a pair of long shots by Jockey L. Baker, and a finish in which the eight horses passed under the wire in their post order also marked the card.

Penpicton moved into the lead rounding the last turn. Hainault Maid finished second and Good Han had little trouble holding third.

Penpicton paid $8.45 for a $2 winning ticket, $4.30 to place and $2.85 to show.

Grimsby, the favorite, won the first race, but when Brownie Mede won in the third, it was found that only five or six tickets were held in the daily double on the combination.

Brownie Mede paid $40.85, and in the fourth Baker steered Royal Marcus home in front to bring a pay-off of $39.40 for winning tickets.

Jockey A. Stewart drew a three-day suspension when he cut Hub Petty across in front of the field just after the start of the first race.

FAVORED FOR $40,000 RACE

Long Key Selected by Horsemen to Win This Year's Hambletonian

NEW YORK, July 19 (AP).—Although many things can happen to a horse in three weeks, horsemen already are saying they'll have Long Key to beat when the pick of the three-year-old trotters line up for the $40,000 Hambletonian at Goshen, N.Y., August 10.

Long Key, owned by E. J. Merkle, of Columbus, O., was just a fair two-year-old. But under the tutelage of Ben White, he developed into a top notcher during the Winter months, winning the National Stallion Stakes at Cleveland's grand circuit meeting.

With White handling the reins, Long Key trotted the second mile in 2:01 1-2 and came back to take the third in 2:02. His time in the second equaled the fastest mark ever made by a winner in the Hambletonian. That was by Shirley Hanover last year. Hollywood Dennis holds the Hambletonian record for a single heat, however, with a mark of 2:01 1-4, made in 1932 when the Marchioness won the buggy whip Derby.

Long Key is royally bred. He is by Peter Volo, one of trotting's greatest sires, out of Iosola's Worthy, which carried Merkle's silks to victory in the 1927 Hambletonian.

TORONTO CHILD KILLED

TORONTO, July 19 (CP) — Five-year-old Josephine Manganaro was killed today riding the handlebars of her seven-year-old brother's bicycle when the pair rode into the rear of a truck. The brother was unhurt.

A New Auto Radio
BY PHONOLA
"PUSH A BUTTON . . . THERE'S YOUR STATION!"
Don't lift your eyes from the road to tune in. Ask for a ride in our demonstration car.
PRICED AT $39.95
FLETCHER BROS.
1130 Douglas Street (Victoria) Ltd. Phone G 7148

2-Day All Expense Olympic Peninsula Tour
Travel by modern Washington Motor Cruiser Coach around the beautiful Olympic Peninsula Loop. Tours leave every Thursday through August 25 from Seattle at 8 a.m., or Port Angeles at 11:45 a.m. Round-trip fare from Seattle or Port Angeles, including everything. Transportation, guides, meals, lodgings. Only $20.00
RESERVATIONS AND TICKETS:
Gray Line Travel Bureau
756 Yates Street Phone E 3833

For Fire and Automobile Insurance, Rentals and Real Estate Consult
ELSIE B. RICHARDS
Suite 7, Metropolitan Building, Opposite Postoffice
PHONE EMPIRE 7722

Special NO. 2 MILLWOOD 2 Cords $2.75
G. HARKNETT G2647

Printing
May be better than good. It may be distinctly superior. We should like to have you judge our work. We take a pride in doing our printing just a little better than seems necessary, to insure that favorable impressions are created.
The Colonist
1211 BROAD STREET
PRINTING — LITHOGRAPHING — BOOKBINDING
PAPER RULING — DIE STAMPING
ENGRAVING — COPPER PLATE PRINTING

INDIANS DISPLAY OLD-TIME CLASS

VANCOUVER, July 19 (CP).—The cellar-dwelling North Shore Indians showed some of their old-time fire tonight to defeat Vancouver Burrards, 18-13, for their first victory in seven starts in the Inter-City Box Lacross League.

Indians, recently suspended and then reinstated after posting a new $100 bond following withdrawal of their team from a game with Burrards last week, weathered the rough battle which saw many penalties handed out.

At one stage the game was held up almost five minutes while the floor was swept clean of "pop" bottles and paper thrown by a crowd of 5,500. The demonstration came after Harry Newman, of Indians, was slashed by a Burrard player.

Indians held a 12-6 lead at the half and held Burrards to a lone tally in the third, although they failed to score themselves. Both rapped home six goals in the final canto.

"Beef" Smith led Indians with five goals and an assist, and Pat Theal was best for Burrards with four goals and an assist in another.

Phelps Will Not Race Bob Pearce

LONDON, July 19 (CP).—Eric Phelps tonight announced he had abandoned plans for a proposed trip to Canada to race Bobby Pearce, of Hamilton, Ont., for the world's sculling championship at Toronto.

Withdrawal of Phelps from the scheduled three-mile race leaves Evans Paddon, Australian champion, as Pearce's only opponent.

PANCHO VILLA BEATEN

DETROIT, July 19 (AP).—Henry Hook, veteran Indianapolis bantamweight, marred the United States campaign of Pancho Villa, Mexican champion, by winning a shade decision in a ten-round fight at Arena Gardens tonight. A rally over the last three rounds gave Hook the verdict of the referee and one judge, while the second judge voted for Villa. Hook weighed 119, Villa 119¼.

STORE LOCATIONS
STORE LOCATIONS ARE SCARCE AND THE MODERN STORES WHICH ARE STILL AVAILABLE IN THE NEW SUSSEX BUILDING, DOUGLAS STREET, WILL SOON BE TAKEN. WE WOULD BE PLEASED TO GIVE FULL PARTICULARS OF THE REMAINING STORES
The Royal Trust Company
1202 Government Street
Rental Dept. Phone E 4126

Window Blinds
RENEW YOUR FADED AND WORN BLINDS
Liberal Allowance for Your Old Rollers
Estimates Cheerfully Given
CHAMPION'S, LTD.
E 2422 717 Fort Street

WOOD and COAL
BULK SAWDUST, per unit $3.00
60 Sacks $4.50
J. E. PAINTER & SONS
612 CORMORANT ST. PHONE G 8541

CITY OVERDRAFT TO BE REDUCED

Debt Fund Trustees Ask Council For Transfer of $50,000 From Budget Surplus

The first meeting of the City of Victoria Board of Debt Retirement Fund Trustees since the recent appointment of Herbert W. Davey as a member of the board to fill the vacancy caused by the retirement of Frank Higgins, K.C., was held yesterday under the chairmanship of Mayor Andrew McGavin.

The board passed a resolution to apply to the City Council to have $50,000 of the $109,000 surplus in the 1938 budget transferred to the trustees towards the reduction of the overdraft in the Bank of Montreal, the remaining $59,000 to be devoted to the buying in of 6 per cent City of Victoria bonds.

In the Realm of Women

Garden Club Members Are Coming Here

A large delegation of garden lovers will visit Victoria on July 31 and August 1 following a convention of the Pacific Coast Region National Council of State Garden Clubs being held in Seattle on July 29 and 30. Entertainments are planned in their honor during their stay here.

Among the visitors expected is Mrs. Peter Corpstein, Phoenix, Arizona, the regional director, who is to preside at the convention. Others to come are Mrs. O. H. Dynes, national president; Mrs. Gilbert D. Brown, state president, and Mrs. Reusch, past state president. The party will leave here on a trip to Alaska on August 2.

Horticulturists of this city have been invited to attend the Seattle convention and to make the trip to Alaska, in the course of which Mr. John Grant, of this city, will act as one of the guides. Among the entertainments to be provided for the visitors here will be trips to a number of gardens arranged for by the Vancouver Island Horticultural Association.

Many Canadians At Rockies Camp

ALPINE CAMP, COLUMBIA ICE FIELD, JASPER, Alta., July 19.—Among the climbers at the thirty-third annual camp of the Alpine Club of Canada, which opened here last week-end at the apex of the main Rockies range, where the Columbia ice field spreads for 110 square miles at high elevation, are more than forty Western Canadians.

From British Columbia are Aileen Aylard, Ethne Gale, Brenda W. Stonham, Mrs. Edith Maurice and Dr. W. E. M. Mitchell, Victoria; Mr. and Mrs. Eric Brooks, Eileen Dea-Brisay, Winnifred Dennison, Freda Handford, Mildred Fraser, Arthur Cooper and Major R. Tweedy, Vancouver; Jean Bostock, Monte Creek; Elizabeth A. Fry, New Westminster; Susan Gibson, Vernon; Duncan Williams, Britannia, and R. S. Moffatt, Cranbrook.

From the Prairie Provinces are Kathleen Chapman, Dorothy Hartley, Lona Kelly, Jean McDonald, Cora Sutter and Rex Gibson, Edmonton; Miss M. P. Henrie, Colina Nickell, Peggy Wille, Mr. and Mrs. S. R. Vallance, W. H. Honens, Malcolm Harding and Robert Hind, Calgary; Max Hoffman, Lethbridge; Dr. A. D. MacPherson, Ponoka, Alta.; Carl Gryte and Miss McKay, Saskatoon, and A. S. Sibbald, K.C.; H. E. Sampson, K.C., and Walter Read, Regina.

For Play and Sun All Summer

Stuffed Elephant Toy Pattern Included

YOUR child will be as happy as a sand-baby in this cool carefree sunsuit and will want to live in it all Summer at the beach or in the country. To make it more interesting the stuffed toy elephant to match the suit is included in the pattern. Note the suspenders at the back. It is terribly cunning in royal blue pique with white contrast. This sturdy pique sunsuit may be laundered day in and day out and always look like new again. It's so simple and inexpensive to sew, you'll want to make half a dozen or more. Some in sturdy cottons as a colorful percale print and some in sheer cottons as a hanky lawn print or candy striped dimity, etc., will be nice for very, very hot days.

Style No. 2100 is designed for sizes 1, 2, 3, and 4 years. Size 2 requires ⅝ yard of 39-inch material and ⅝ yard of 39-inch contrasting; the stuffed elephant requires ⅛ yard of 35-inch material.

Pattern Dept.,
Daily Colonist,
Victoria, B.C.

Please send me Fashion Pattern No. ..... Size .....
for which I enclose 15 cents.
(If Fashion Book desired, enclose additional 15 cents.)
Name .....
Address .....
.....

To Be Scene of Chapter Garden Fete

"Clovelly," the beautiful home of Lady Barnard, Sea Terrace, off Esquimalt Road, which will be open to the public for the first time this year for the annual garden party of Mary Croft Esquimalt Chapter, I.O.D.E., to be held tomorrow afternoon. The fete will be opened by Mrs. C. T. Beard at 3 o'clock. "Clovelly" is one of the loveliest of Victoria's many beautiful gardens, and the public and visitors to the city are invited to attend the fete, which will also include a bridge party to be held in the house during the afternoon. Players are asked to bring their own cards and score pads.

Clubs-Societies

Metropolitan W.M.S.

The W.M.S. of the Metropolitan Church met on Monday at the home of Mrs. H. O. English, Dewdney Avenue, Uplands, a large number of members and several visitors attending. The president, Miss Grace Baker, was in the chair. The prayer for peace was led by Rev. R. M. Thompson and there were special prayers for the missionaries. Mrs. Cliff reported sixty-three calls to sick members, hospitals and strangers. The programme committee, Mrs. J. E. Redman's group, took charge, and those taking part in the service were Mrs. Fredrick King, Mrs. Baker, Mrs. Jack Scott, Miss Mary Samuelson and Mrs. Grace Deaville. Mrs. Seeley gave the study book chapter and Miss Marianne Samuelson, ten years old, Cobble Hill, gave two readings. Rev. R. M. Thompson, Fort Rouge, Winnipeg, gave a talk on his work, emphasizing the need of the missionary and maintenance fund. Mrs. W. L. Smith proposed a vote of thanks to the speaker, the soloist and Mrs. English for the use of her home. Mrs. Graham, a sister of Rev. R. M. Thompson, led in prayer. The meeting was brought to a close by Rev. E. F. Church and tea was served in the lawn. Mrs. W. J. Cullum and the social committee were warmly thanked.

First United W.M.S.

The First United W.M.S. held a delightful basket picnic at the Japanese Tea Gardens, at the Gorge, on Monday afternoon. A large number of members, their husbands and friends were made welcome by the president, Mrs. R. W. Mayhew. A period of silence was observed in memory of Mrs. A. A. Campbell, a beloved member, who passed away on Sunday. After tea was served, Mrs. A. Chisholm conducted a short worship period and Rev. E. F. Church, Vancouver, formerly of Metropolitan Church, Victoria, gave a brief talk. Announcement was made of the next meeting, to be held on August 18, at the home of Mrs. J. H. Fletcher, 1721 Rockland Avenue.

Baptist Women's Union

The monthly meeting of the Women's Union of the First Baptist Church will be held tomorrow at the Japanese Tea Gardens, the Gorge, at 12:30 p.m. After luncheon, reports will be given by the several delegates who attended the recent Baptist convention in Vancouver.

Sooke W.A.

The monthly meeting of the Sooke Women's Auxiliary to the M.S.C.C. of Holy Trinity Church, Sooke, will be held at the home of the secretary, Mrs. H. Slack, today, at 3 p.m.

T.V.A. Auxiliary

The Tuberculous Veterans W.A. will hold a card party tomorrow evening at 8 o'clock in the T.V.A. clubrooms, 812 Blanshard Street. There will be good prizes and refreshments.

UNDAUNTED

"I was rather surprised to hear that you were thinking of marriage again, Mrs. Jones," said the vicar. "Let me see, this is the fifth time, isn't it?"

"Yes," replied Mrs. Jones, defiantly, "and as often as Heaven takes 'em, so will I."

At the Hotels

DOMINION

Miss O. V. Thomas, San Francisco; Harold B. Halliday, R. J. Chapman, Vancouver; Mr. and Mrs. L. E. Gryden, Mr. and Mrs. F. J. Goette, San Francisco; Miss Ruth Lewis, Miss Norma Sampson, Denver; Miss L. Riley, Miss Nona Lewis, Longview, Wash.; Mrs. H. D. Howland and son, Denver; Miss L. Humphery, Mrs. J. H. McCallum, Edmonton, Alta.; Miss B. Holt, Miss Patricia Holt, Salem, Ore.; Mr. and Mrs. F. J. Graham, Tacoma; Miss Ruth Anderson, Miss Jean Anderson, Seattle; Miss K. Mabey, Berkeley, Cal.; Mr. and Mrs. T. C. Paterson, Donalda, Alta.; George Scarth, Montreal; Miss Edna Lieber, St. Louis; Mrs. George L. Burton, New Haven, Conn.; Mrs. Shirley Goforth and son, Avenal, Cal.; Mr. and Mrs. George E. Winter, Drumheller; Mrs. Louise A. Smith, Denver; H. C. Holdsworth and family, Los Angeles; Mr. and Mrs. T. H. Wilson, Vanguard, Sask.; J. G. Caldwell, Vancouver; E. W. Bell, Brighouse; Mr. and Mrs. E. Grant, Vancouver; Mrs. C. Van Beam, Miss C. Van Beam, Edmonton; A. C. Lumsden, Vancouver.

JAMES BAY

Mr. and Mrs. W. C. Davidson, Mr. and Mrs. H. E. Fossy, San Francisco; Mr. and Mrs. E. S. Hookins and daughter, Sacramento; Mrs. William Boring, New York; Mrs. I. M. Ross, Miss Mabel Lopus, Erie, Penn.; Miss Iris Bryan, Tacoma; Mrs. May, San Francisco; David May, Seattle; Mrs. and Miss Yoder, Portland; Miss B. Pincock, Miss M. Pincock, Miss E. S. Carruthers, Miss L. Howe, Winnipeg; Miss Emma Mohr, Miss B. Kummer, Hillsboro, Ore.; Miss H. S. Nelson, Tacoma; Miss F. Hawkins, Alameda, Cal.; Miss W. T. Jones, Salem, Ore.; Miss S. Johnson, Helena, Mont.; Miss L. Gaze, Pasadena, Cal.; Mrs. Amy Bryce, Miss G. Bryce, Oakland; Mrs. Charles Hufford, Tacoma.

Weddings

MOBLEY—McKENZIE

Mr. and Mrs. W. E. McKenzie, 525 Simcoe Street, announce the marriage of their daughter, Shirley Violette, to Mr. Frank Mobley, son of Mrs. Ida J. Meachem, 1114 Rockland Avenue. The ceremony took place on Monday.

Women's Institutes

ROYAL OAK

There was a large attendance at the old-time dance which was held in the Community Hall on Friday evening under the auspices of the Royal Oak Institute. Winners in the contests were Mrs. J. Savident, Mrs. Sweeney, D. Rogers and Mr. Lansdell. A "raspberry" card party will be held in the hall tomorrow evening, and on Thursday, July 28, the annual picnic of the Institute will be held at Woodside Farm, Sooke.

Decorative Cross-Stitch Sampler

by Mayfair

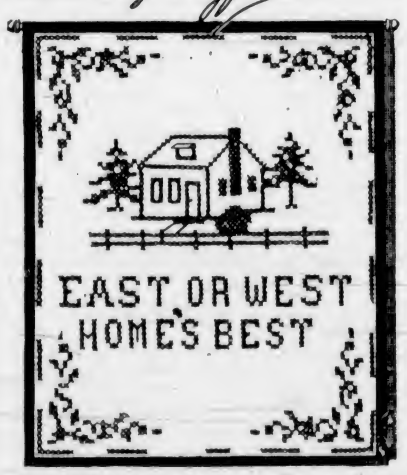

MAYFAIR NEEDLE-ART—DESIGN NO. 206

Quick and simple cross-stitch on bright linen or silk, and you have a beautiful and decorative sampler. A young girl will also find it delightful to make this sampler along with two others that are included, and it will be something that she will proudly display as her very own. One cannot begin too soon to teach young folks the pleasure to be derived from beautiful handwork.

The pattern includes transfers for three wall decorations, the cross-stitch sampler shown above (size 10 x 12) and two pictures for embroidery (sizes 10 x 12 and 9 x 12), detail chart of stitches used, working instructions, color suggestions and finishing.

Pattern Dept.,
Daily Colonist,
Victoria, B.C.

Please send me Pattern No. ..... size (if for garment) ..... for which I enclose 15 cents

Name .....

Address .....

SAFEWAY and PIGGLY WIGGLY

July FOOD Sale!

WEDNESDAY AND THURSDAY

SHORTENING 10c
Crescent, for successful baking (limit 2), lb.

SODAS 17c
Red Arrow, crisp and fresh (limit 2), large pkgs. Each

FLOUR 29c
Wild Rose Pastry, 7-lb. sacks (limit 2). Each

TEA 39c
Airway. A fine Orange Pekoe Blend (limit 2), lb.

EXCELLO COFFEE Our finest brand, full-flavored, smooth and mellow 30c

WEDNESDAY AND THURSDAY

APRICOTS 95c
No. 1 Grade . . . Choice Golden Fruit. Preserve Now While at Their Best. Per Crate

BANANAS Golden Ripe 3 lbs. 22c

APPLES Transparents 4 lbs. 25c

TOMATOES Hot-House Desserts. Firm and Ripe. 5-LB. BASKET 39c

POTATOES New Local 10 lbs. 25c

LETTUCE Large Local 2 for 9c

SUMMERTIME IS PICNIC-TIME

These glorious week-ends go gypsy—follow the call of the open spaces and see Nature in all her loveliness. Appetites will be keener and life a little easier if you do. And don't take the fun out of it by a heap of troublesome preparation. Just fill the picnic hamper with the tempting ready-to-eat foods available at your Safeway or Piggly Wiggly Store. Try it this week-end!

Prices (With Exceptions Noted) Effective Wednesday to Saturday, July 20-23.

BEST FOODS REAL MAYONNAISE REALLY FRESH
3½-oz. jar 12c 8-oz. jar 21c 16-oz. jar 37c 32-oz. jar 58c

RIPE OLIVES Libby's, medium. 5-oz. tins. Each 10c

LOBSTER Eagle. No. ½ tins. Each 33c

Sandwich Spread Hedlund's. 3 tins 25c

KETCHUP Heinz. "the pick of the vine." Large bottles. Each 19c

BISCUITS
GINGER SNAPS Red Arrow; 6 dozen in Cellophane box. Each 15c
CHRISTIE'S Ritz. A delicious little butter wafer, tasty with cheese, appetizing with salads or cocktails; pkgs. Each 15c

PICKLES Libby's, Home-Made, Jars. Each 15c

CHICKEN Gnoot Brand. No. ½ tins. Each 25c

LUNCH LOAF Hedlund's. No. 1 tins. Each 24c

OLIVE OIL Star of Italy. 8-oz. tins. Each 25c

FRUIT JUICES
PINEAPPLE Dole's. tins. Each 10c
ORANGE AND GRAPEFRUIT Serve this chilled for a morning starter. No. 1 tins. Each 12c
LIME JUICE Grentham's, large bottles. Each 30c

BUTTER FIRST GRADE ALBERTA CREAMERY Serve GOOD butter freely on fresh vegetables, on rolls or crackers with salads, or to make dainty sandwiches even more tasty. 3 lbs. 88c

EGGS GRADE "A" PULLETS A handy size for the picnic basket. doz. 34c

MEATS
WEDNESDAY AND THURSDAY
COOKED HAM . . . lb. 45c
SLICED BOLOGNA . lb. 15c
CHOICE WIENERS . lb. 20c
COTTAGE ROLLS, lb. 28c
LARD, prints 2 lbs. 25c
HAMBURGER, SAUSAGE, HEARTS lb. 9c
BOILING BEEF . . . lb. 8c
RUMP ROASTS . . lb. 18c
ROUND STEAK . . lb. 20c

PET DOG FOOD These hot days be careful of your pet's diet. His health and comfort depend so much upon your care. No. 1 tins. Each 10c

FAIRYLIGHT CAKE FLOUR Bakes the whitest, fluffiest cakes that stay moist for days. Do try it! pkgs. Each 23c

"CHEF" Vanilla—a reliable flavoring for delicious cakes and puddings; 2-oz bottles. Each 8c

PERFEX BLEACH. Gently removes spots and stains from fabrics; bottles Each 17c

BLUE RIBBON Labelled a Winner
TEA Known wherever good tea is drunk, per lb. 48c
COFFEE A steaming cup of Blue Ribbon Coffee will start your day with a smile, per lb. 36c

PEAS and CARROTS Aylmer, tins. Each 11c
TOMATOES Aylmer, No. 2½ tins. Each 10c
FRENCH MUSTARD With little Hot Dan Mustard Spoon. Each 9c
CALAY Complexion soap, the choice of many, cakes. Each 5c
CHIPSO Makes washday a delight. Small pkgs.; 2 for 15c
P. & G. SOAP For a whiter wash, 3 bars 10c

SAFEWAY STORES, LTD. We Reserve the Right to Limit Quantities PIGGLY WIGGLY (CANADIAN) LTD.

Little Stories for Bedtime

A Voice From the Green Forest

By THORNTON W. BURGESS

It often happens those who fight
Discover when it is too late
That someone else has gained the prize
For which they fought in bitter hate.

It's a fact. It happens time and time again. Someone who has nothing whatever to do with the quarrel secures the prize and the fighters have nothing but aches and pains and sore hearts for their foolish quarreling. It was just so when Old Man Coyote fought with Granny and Reddy Fox for the piece of meat which Reddy had found on the edge of the Green Forest. When Old Man Coyote at last shook himself free and turned to seize the meat it was nowhere to be seen. No, sir, there wasn't so much as a trace of it.

Old Man Coyote never has felt more foolish in all his life than he did as he stared at the place where Granny Fox had dropped the meat at the beginning of the fight. He thought his eyes must be playing him a trick, but when he walked over to the spot where the meat ought to have been and wasn't, and had looked all about and smelled all about with his keen nose, he knew that his eyes were quite all right. That meat had vanished! For just a second he thought that during the fight Granny Fox or Reddy might have slipped aside and gobbled it up. But it was only for a second that he thought this. He knew that both were fighting every minute of the time. Besides, he had only to look at them now as they stood staring at the place where the meat had been to know that they knew no more than he did what had become of it.

Now there is a sense of humor in Old Man Coyote. Humor, you know, means fun. Some people never can see fun in anything. They never can see a joke. But people with a sense of humor can. Old Man Coyote is one of that kind. His coat was torn and he ached and smarted from the bites and scratches which old Granny Fox and Reddy Fox had given him, and he knew that they ached and smarted even more because his teeth were longer and he was stronger. And for all those aches and smarts, and for all their torn coats, they had gained just nothing at all. That good dinner for which they had fought so bitterly was gone, where, he hadn't the least idea, but it was gone. He looked over to Granny and Reddy Fox and grinned.

"Did You Really Have a Piece of Meat or Did I Dream It?" He Asked.

"Did you really have a piece of meat or did I dream it?" he asked.

Granny Fox couldn't see any joke. "I had it all right," she snapped, "and if I had to lose it I'm glad you didn't get it! I hope it will choke whoever did get it!"

Old Man Coyote laughed right out. "That sounds like you, Granny," said he. "If you can't have a thing yourself you don't want anybody else to have it. That is what I call being selfish. Now, I'm hungry enough to eat that meat and one of you, too." Granny and Reddy backed away hastily. "But I don't wish any hard luck to the one who did get that dinner. I haven't the least idea who it can be, but of course that dinner couldn't walk off by itself. Now, wouldn't it have been a whole lot better if you had offered to share it with me when you found that I was going to catch you? Then we should each have had some. In these hard times we ought to stand by each other. We have just proved that it doesn't pay to fight. Here we are all three sore and stiff, and some one else has got a full stomach, as a result, while ours are empty. I wish I knew who was smart enough to play us such a trick. Ha! Listen!"

From over in the Green Forest there came a mocking hoot. It was the voice of Hooty the Owl. Old Man Coyote looked up at the little stars and it seemed to him that they twinkled more than usual.

Next story: "Hooty Enjoys a Square Meal."

ANOTHER STORY

"I know an artist who painted a cockatoo so real that a maid spent an hour trying to get it down."

"Sorry, but I don't believe you."

"Why not? Artists have been known to do such things."

"Yes, but not maids."

LAYING UP AMMUNITION

He: "See that man over there? He's a bombastic butt, a windjammer, a nonentity, a false alarm, a hot air, a shrimp——"

Woman: "Would you mind writing that down for me?"

He: "Why?"

Woman: "He's my husband, and I want to use it on him sometime."

July Clearance Sale
A. K. LOVE, LTD.
708 VIEW STREET

See Our Large Selection of
Studio Couches
Priced From
$32.50 to $65.00
$5.00 Down, $5.00 Monthly
Home Furniture Co.
825 FORT STREET E 9921

OUR GREAT SEMI-ANNUAL SHOE SALE Is Now In Full Swing
MUNDAY'S
1208 DOUGLAS STREET

Terrified Passenger (in runaway car): "Ow! I hope we don't hit anything."

Driver: "I hope we do. This road goes over a cliff half a mile further on."

FUR SALE
Be wise . . . buy your Fur Coat during Summer. Free storage. Terms. No interest!
FOSTER'S FUR STORE
760 Yates Street Phone E 8814

Social Activities and Notes of Personal Interest

Social and Personal

Tea at Hotel

Mrs. W. J. Graham, Brighton Avenue, and her daughter, Miss Willena Graham, entertained at tea at the Oakbay Beach Hotel yesterday afternoon in honor of Mrs. Graham's daughter-in-law, Mrs. Stewart Graham, formerly Miss Olive Norgrove, Cranbrook, whose marriage took place recently. The tea table, centred with a bowl of mauve scabiosa and lemon yellow carnations, was presided over by Mrs. R. M. Thompson, Winnipeg, and Mrs. James L. Watson. Mrs. Graham, Sr., received the guests in a becoming navy blue and white printed frock and navy blue taffeta coat and matching hat. Mrs. Stewart Graham wore a smart two-piece frock of French blue, made with a silk crepe skirt and lace jacket. Her hat was an upturned navy blue stitched taffeta model, and her corsage bouquet of pink roses. The guests were: Mrs. F. M. MacPherson, Mrs. H. L. Briggs, Mrs. W. G. Crawford, Mrs. Ross Crane, Mrs. M. Cooke, Mrs. F. R. G. Dredge, Mrs. C. Hudson, Mrs. F. Grant, Mrs. T. Little, Mrs. B. H. Schwengers, Mrs. T. Stott, Mrs. R. Percival, Mrs. R. Tervo, Mrs. Bryce Wallace, Mrs. L. Watson, Mrs. R. Wootton, Mrs. Kenneth Wright, Mrs. Ruff, Misses Doreen Briggs, Betty Copeland, Helen Colpman, Ethel Cleggett, Winnie Elliott, J. Ferguson, Hazel Hobden (Creston), Muriel Johnston, Margaret Ryan, Laura Uphill (Fernie), Winnie Williams and Miss Cobb (Calgary).

• • •

Birthday Party

Mrs. W. Watt, Durrance Road, entertained on Thursday evening in honor of the seventeenth birthday of her son, Jimmy, also for her house guests, Miss Gladys Lauritzen, Miss S. Smith and Mr. Bob Smith, Oakland, Cal. The rooms were attractively decorated with Summer flowers and Japanese lanterns. The table was centred with a large decorated birthday cake and arranged with blue and pink streamers. Large floodlights and lighted Japanese lanterns were hung around the lawn. The guests enjoyed games and dancing, after which supper was served by Mrs. Watt. Those present were: Mrs. D. Beaumont, Mrs. F. Corry, Mrs. S. Smith, Mrs. W. Watt, Misses M. Trapp, S. Woodward, Sylvia Moncton, Eileen Book, Muriel Sluggett, Phyllis Sluggett, Barbara Beaumont, Barbara Atkins, Joyce Carrier, Joyce Thompson, Lawna Thompson, Myrtle Drinkwater, Marjorie McMartin, Dolly Hunter, Messrs. B. Shade, G. Oakes, T. Crampton, R. Smith, S. Oakes, D. Woodward, J. Moncton, E. Moncton, J. Corry, F. Sluggett, T. Walker, F. McMartin, D. Smith, A. Hunter, B. Smith and J. Watt.

• • •

Gypsy Supper Party

The garden of "Waylands," West Saanich Road, was the scene of a delightful gypsy supper party on Saturday, when Mrs. A. P. Hobbs, president of the Royal Oak Girl Guides, entertained the Royal Oak Guides and their friends. Upon arrival, each guest was given a gypsy costume, which made a colorful picture as the guests followed the clues of a treasure hunt, which eventually led to a caravan encampment under the trees, where supper was served. Fortune telling and impromptu games filled the evening, which ended around the camp fire, where a novel method of smoking the peace pipe was provided by clay pipes and soap bubbles. The hostess was assisted at the supper hour by her daughter, Miss Jennifer Hobbs. Those present included Miss Ashby, Joan Robinson, Betty Matthews, Lorraine Marson, Joyce and Barbara Heal, Helen Phillips, Pamela Butcher, Nan Sharp, Eva Jones, Gertrude and Gladys Campbell, Lynn Robinson, Margaret Robinson, Joan Peet and Pat Jalland.

• • •

Reception Held

Mr. and Mrs. T. D. Baird were entertained at a reception and shower on Saturday evening, given by Miss Eleanor Carr at the home of Mrs. Baird's parents, Mr. and Mrs. Charles Burgess, Wilkinson Road. The bride, formerly Miss Jean Burgess, was presented by her aunt, Mrs. R. McDowell, with a corsage bouquet of pink carnations, and by Mr. and Mrs. George Tayler with a sheaf of salmon pink gladioli. Many lovely gifts were received, and the toast to the bride and groom was proposed by Mr. Robert McDowell, uncle of the bride. Those assisting in serving refreshments were: Mrs. McDowell, Mrs. Tayler, Mrs. Berry, Miss Carr, Muriel, Ruth and Nora White, Kathleen and Phyllis Tayler. Mr. and Mrs. Baird left at midnight for Port Renfrew, where they will make their home.

• • •

At Empress Hotel

Among the visitors to Victoria who registered at the Empress Hotel yesterday were Miss Ellen McDonald, Chicago; Mrs. Fred York, Boise, Idaho; Mrs. L. Bixby, Long Beach, Cal.; Mrs. M. C. Dabbs, Hollywood; Miss L. J. Chilson, Los Angeles; Mrs. M. G. Kennedy, Winnipeg; Miss Janet A. Selig, New York City; Mr. and Mrs. C. Watt Smith, San Francisco; Mrs. R. S. Mitchell, Wenatchee; Miss E. R. Merrill, St. Louis; Mr. and Mrs. W. L. Denault, Oakland; Mrs. O. L. Cox, Cleveland; Mr. and Mrs. H. K. Brown, Regina; Miss Jean Menzies, Beverly Hills; Mrs. F. Hills, San Mateo; Mr. and Mrs. H. M. Gronfoin, Butte, Mont.; Miss Ruby Scott, Milford, O.; Mrs. G. H. Withron, Benicia, Cal.; Mrs. Leigh Spencer, Calgary; Mr. and Mrs. E. H. Houck, Dayton, O.

• • •

Were Hostesses

Mrs. E. F. Dawson and Miss J. Caldwell were joint hostesses on Monday evening at a miscellaneous shower given at the home of Mrs. Dawson, Cochrane Street, in honor of Miss Lois Sophia Bell, a bride-to-be of this month. Summer flowers decorated the rooms. A large pink and white wedding bell concealed the many pretty gifts which had been piled on a table in the living-room. The guest of honor also received a corsage bouquet of pink carnations. Various games were played and a buffet supper served later in the evening. The guests were Mrs. W. Hamilton, Mrs. S. C. Bell, Mrs. A. E. Girardau, Mrs. H. M. Bell, Mrs. F. Hornsby, Mrs. C. W. Dawson, Mrs. H. Bell, Mrs. Babcock, Mrs. H. Tyler, Mrs. T. Woolley, the Misses B. Bone, Eunice Bell, A. Bone and Frances and Evelyn Bell.

• • •

Miscellaneous Shower

Miss Irene Ingram, a July bride-to-be, was the guest of honor on Monday evening at a miscellaneous shower, given by Mrs. A. Osborne and Miss Mary Forster at the home of Mrs. J. J. McPhee, Qu'Appelle Street. The winners of the games were Mrs. Osborne and Mrs. G. Hancock. The invited guests were: Mesdames Ingram, A. Bradley, J. McPhee, A. Clegg, C. Thomas, G. Hartley, G. Hancock, F. Taylor, J. Kelly, J. Hancock, R. Warnock, G. Baird and Misses M. Ingram, H. Robertson, T. Robertson, A. Ingram, E. Baron, M. Pridmore, D. McConnell and B. Hancock.

• • •

On Month's Visit Here

Mrs. S. E. Rodgers, New York, is again at the Empress Hotel on a month's visit in Victoria, after a leisurely trip across the continent by car and train. By automobile she traveled through Northern Michigan, and at Fargo took the train as far as Seattle, her chauffeur driving the car to Victoria.

• • •

Visiting in Vancouver

Mrs. P. McLoughlin, accompanied by her sons, John and Brian, who recently returned from Sooke, is now visiting her mother, Mrs. A. E. Salsbury, in Vancouver for a few days. Friends are occupying their home on Hampshire Road during their absence.

• • •

Returns From Mainland

Miss Gwennie May Ellwood, who has been spending a fortnight visiting her grandmother, Mrs. M. L. Mitchell, in Vancouver, and her uncle and aunt, Dr. and Mrs. J. C. Grimson, at their Summer Home, Beach Grove, returned to her home, "Ivygreen," Metchosin, on Tuesday.

• • •

To San Diego

Mr. and Mrs. S. W. E. Wiseman, Foul Bay Road, have had as guests Mrs. L. Hinchcliffe, Winnipeg, and her daughter, Ivy, who are leaving today for San Diego. Mrs. Hinchcliffe and her daughter plan to visit many more interesting cities and places while on their way home.

• • •

Have Visitors

Mrs. F. W. Townsend and Miss Gladys Townsend, Foul Bay Road, have as their guests Mrs. J. Sangster, Vancouver, who is spending a month here, and Mrs. L. Matheson, Los Angeles, who is making an indefinite stay with them.

• • •

Back From California

After spending the past six months visiting relatives and friends in Southern California, Mrs. Ellen Miner, Craigflower Road, and Mrs. Mary Pattullo, Camosun Street, have returned to Victoria.

• • •

Return Home

Mr. and Mrs. C. V. Milton, of Cranleigh House School, who have been visiting relatives in Prince Rupert district, returned home yesterday. Miss Moille Milton also arrived home after a trip to California.

• • •

At James Bay Hotel

Judge and Mrs. J. D. Swanson, Kamloops, arrived last night to spend a fortnight at the James Bay Hotel. With them were Mr. and Mrs. R. L. Johnstone, who will spend a few days here.

• • •

Back From Vancouver

Mrs. Armstrong and Mrs. Driscoll, who were in Vancouver during the week-end to attend the wedding of Mr. Brice Evans and Miss Daphne Allen, have returned to their home in York Place.

• • •

Hostess at Tea

Mrs. W. W. Harris entertained at tea yesterday at her home on Cedar Hill Road. The tea table was arranged with a lace cloth and mirror centre, on which stood a bowl of sweet peas and gypsophila.

• • •

Returns to City

Mr. Louis Ryan, who has been spending the last year at Quatsino, the West Coast, has returned to Victoria, and is staying with his parents, Mr. and Mrs. T. Ryan, Yates Street.

• • •

Leaves for Kingston

Rev. B. W. Thompson, who has been visiting his brother-in-law and sister, Mr. and Mrs. W. J. Graham, Brighton Avenue, has left for his home in Kingston, Ont.

• • •

Here From Regina

Mrs. J. M. Henderson and her son, Jack, Regina, are spending a month's vacation with her parents, Mr. and Mrs. H. M. Hennequin, 2750 Fifth Street.

• • •

Guest From Los Angeles

Mr. and Mrs. H. Barraclough, Cochrane Street, have as their guest for a week's visit Miss Gladys Brandt, Los Angeles, who will return South at the end of the week.

• • •

Back From Quamichan

Mrs. T. H. Burns has returned to her home on Pemberton Road after spending a few days as the guest of Major and Mrs. W. R. Russell, Quamichan Lake.

• • •

Change of Residence

Mr. and Mrs. J. W. Jones, who have been living at The Beasborough for the past four years, have moved to "Glyndwr," 2828 Dufferin Avenue.

• • •

Vacation at Lake

Mr. Austin Goward, Transit Road, has returned home after spending two weeks' vacation at Klitsa Lodge, Sproat Lake.

• • •

Tea Hostess

Mrs. Shallcross was hostess at a small tea party yesterday afternoon at her home on Margate Avenue.

• • •

Returns Home

Miss Norah Wilson, who has been visiting Major and Mrs. Hunter in Calgary, has returned home.

GUIDES MAY ATTEND

The formal opening of the new Girl Guide camp-pavilion at Sooke River will be formally opened tomorrow afternoon by Mrs. E. W. Hamber. Any Victoria Guiders, Rangers and Guides in uniform who would like to attend the opening and require transportation should leave their names at the Vancouver Island Coach Lines, Broughton Street, by noon today, and may be conveyed to the camp as the guests of the camp fund committee.

TIME WASTED

Counsel was cross-examining a witness in an important case. He asked: "And on June 11 you say you called upon Mrs. Murphy. Now, what did she say——"

"I object to the question, my lord," interrupted opposing counsel.

Then ensued an hour's fierce argument between counsel, and in the end the judge allowed the question.

"And, as I was saying," continued counsel, "you called upon Mrs. Murphy. Now, what did she say?"

"Nothing—she was out," was the startling reply.

Given Honor by President

HER MAJESTY QUEEN ELIZABETH

Upon whom the President of the French Republic, M. Albert Lebrun, conferred the insignia of the Grand Cross of the Legion of Honor last evening, in Paris, on the occasion of the first state visit of Their Majesties to France.

REGINA JOBLESS ENTER POSTOFFICE

Continued from Page 1

to submit to mass arrest, but was told by Sergeant Thomas Logan that no such action would be taken.

Alderman East, who is acting as deputy mayor, said he was giving his personal guarantee to the cafes that the cost of the men's meals tonight would be defrayed. He added that he would try and get the city council to bear the expense.

The men were to sleep at the Exhibition Grounds tonight.

250 AT KAMLOOPS

KAMLOOPS, July 19 (C.)—A hot, tired army of 250 Vancouver single unemployed rolled into this Southern Interior British Columbia city today in search of work.

They arrived from the Coast after an all-day ride atop Canadian Pacific Railway freight cars. Only a scattered group of curious residents watched their arrival.

They marched in a straggly line to the river bank at the east side of the town to camp. Thursday they will receive their second $6.40 relief cheque each from the British Columbia Government.

The payment will be made under the terms of a recent agreement between the men and provincial authorities which ended two weeks of peaceful demonstration at Victoria. The agreement provides that the jobless must search for work throughout the province, collecting their relief at different centres each ten days. The first payment was made in Vancouver.

LOVE FOR MOTHERS-IN-LAW?

Fifty thousand married people have been asked: "Do you love your mother-in-law?"

Ninety-two per cent of the wives replied: "Yes." Fifty-one per cent of the husbands replied "No."

We are told this proves that the old mother-in-law joke is basically true in the case of husbands, but almost entirely false in the case of wives.

It didn't occur to anyone it might only prove that men were more truthful than women.

Witty Kitty

By NINA WILCOX PUTNAM

When a woman goes at a thing with that now-or-never attitude the man of the house doesn't tary or argue over who is boss.

GERMAN STOCK MARKET EASIER

Continued from Page 1

one may be drafted for service considered necessary in the state's interest, assumed concrete meaning when it became known that thousands of skilled and unskilled workers have been sent to the French border, obviously for construction of fortifications.

(Paris dispatches said the number of workmen was 200,000 and that the fortifications were regarded there as intended to neutralize any French aid to her allies, such as Czechoslovakia.)

Men in a position to know say that vast Nazi building projects suddenly have been abandoned in various places because preparedness work is considered more important for the moment. When pressed for details, they say they are under military oath and cannot disclose anything.

JAPAN STARTS THE BIG PUSH

Continued from Page 1

Japanese-Soviet friction over a Manchoukuo border incident.

The campus of the American church mission's Boone University was bombed in Japanese raids on the Hankow area. Police and relief workers estimated that casualties in today's bombardment of the three cities would reach 400.

KILLED ON CAMPUS

Four bombs dropped on the university campus, killing twenty Chinese, who had sought shelter under an old wall. Other bombs came close to the convent of the American Catholic Sisters of Notre Dame.

Hankow dispatches said Japanese apparently had finally cleared a usuable channel through a boom blocking the Yangtse River at Matowchen, 175 miles downstream from Hankow. Forty-seven Japanese warships and small transports reached Hukow, twenty-five miles upstream from Matowchen.

AROUND the DIAL

3:20 p.m.—Lord Tweedsmuir, Governor-General, will be installed as Chancellor at Edinburgh University, with the broadcast being handled by the B.B.C. to the C.B.C.-CBR.

6:30 p.m.—The "Dream Show," dedicated to Sleepy Eye, Minnesota, will highlight the N.B.C. Minstrels of 1938 broadcast, with Bert Swor and Lou Lubin. KJR, KGO.

8:00 p.m.—Willie Howard, vaudeville and musical comedy star, will be the "guest wizard" on Norman Prescott's "Town Hall Big Game Hunt" programme. KOMO, KFI, KPO.

8:30 p.m.—Bing Crosby, Dick Powell and other film folk will participate in Tommy Dorsey's amateur swing contest from Hollywood. KOMO, KFI, KPO.

9:00 p.m. — Kenneth Spencer, negro baritone, will appear as guest soloist on the programme of "Today's Music," with the orchestra directed by Percy Harvey. CBR.

(The following programmes are compiled by the various broadcasting companies and are subject to change.)

CFCT, Victoria, B.C. (1450 Kcys.)

3:00 a.m.—Morning Monitor.
8:15 a.m.—Breakfast News.
8:30 a.m.—Musical Chronometer.
8:00 a.m.—Notes and News.
3:30 a.m.—Financial Flashes.
3:45 a.m.—Kate Smith, songs.
10:00 a.m.—Morning Monitor.
10:10 a.m.—Angelo Ferdinando.
10:30 a.m.—Leonard's Immortal Melodies.
10:45 a.m.—Art Farey.
11:15 p.m.—Star Parade.
13:00 noon—Race Selections.
13:10 p.m.—Concert Music.
13:30 p.m.—Noontidetunes, News.
12:45 p.m.—Noonday Varieties.
1:00 p.m.—World Bookman.
1:05 p.m.—Jan Garber's Orchestra.
1:30 p.m.—Healing Words.
1:45 p.m.—Friendly Hour.
4:30 p.m.—Dance Music.
5:00 p.m.—Matador Comments.
5:10 p.m.—Yesterday's Hits.
5:30 p.m.—Birthday Party.
8:00 p.m.—Dick Tracy.
8:15 p.m.—Music Lovers' Corner.
8:30 p.m.—Racing.
8:45 p.m.—George Reed, pianist.
7:00 p.m.—Victoria Safety Broadcast.
7:15 p.m.—Pianologues, Don Fraser.
7:30 p.m.—Yodeling Cowboy.
7:45 p.m.—Plays and Playwrights.
8:05 p.m.—Capt. M. D. Harbord.
8:15 p.m.—Unforgotten Melodies.
8:30 p.m.—News Summaries.
3:45 p.m.—Stewart's Old-Timers.

CJOR, Vancouver, B.C. (600 kcys.)

8:00 a.m.—News.
8:15 a.m.—Timely Topics.
8:20 a.m.—Recordings.
8:45 a.m.—Musicgraphs.
9:00 a.m.—Shut-in Programme.
9:15 a.m.—Melody Time.
9:30 a.m.—Road of Life.
9:45 a.m.—Easy Aces.
10:00 a.m.—Stocks.
10:05 a.m.—Recordings.
10:15 a.m.—Good Morning, Neighbor.
10:45 a.m.—George Hall's Orchestra.
11:00 a.m.—News.
11:15 a.m.—Western Cowboys.
11:30 a.m.—Music by Cugat.
11:45 a.m.—N.B.C. Dance Hour.
13:00 noon—Bid Mullett.
12:15 p.m.—Recordings.
12:30 p.m.—News.
12:45 p.m.—Ab Hinn's Music.
1:00 p.m.—Matinee Melodies.
1:15 p.m.—Famous Voices.
1:30 p.m.—Sue's Notebook.
2:00 p.m.—Symphony Hour.
3:00 p.m.—Gospel Singer.
3:15 p.m.—Ma Perkins.
3:30 p.m.—Wife Saver.
3:45 p.m.—Carson Robinson.
4:00 p.m.—Musical Workshop.
4:15 p.m.—Recordings.
4:30 p.m.—Anything Goes.
5:00 p.m.—Recordings.
5:15 p.m.—Pelican Club.
5:45 p.m.—Home Wins.
6:00 p.m.—Concert Hall.
6:25 p.m.—Real Life Drama.
6:30 p.m.—George Hall's Orchestra.
6:45 p.m.—Late Sports Review.
7:00 p.m.—Clem Davies.
7:15 p.m.—Names That Will Live Forever.
7:45 p.m.—Radio Rascals.
8:00 p.m.—News.
8:15 p.m.—How Smart Are You?
8:45 p.m.—Ronnie Mathews, organ.
9:00 p.m.—John Hutton.
9:15 p.m.—Pat Gidney, vocal.
9:30 p.m.—Rhythm Wranglers.
10:00 p.m.—William Neilles, organ.
10:30 p.m.—News Flashes.
10:45 p.m.—Rhythm Wranglers.
11:15 p.m.—Recordings.

CBR, Vancouver, B.C. (1,100 kcys.)

7:45 a.m.—News Flashes.
8:00 a.m.—For CBC Network, except:
10:15 a.m.—Raymar.
13:30 p.m.—Swing Along.
1:00 p.m.—Strike Up the Band.
4:30 p.m.—Light Concert Music.

CBC NETWORK

8:00 a.m.—Songs by Ernest Colton.
8:15 a.m.—The Kidoodlers.
8:30 a.m.—Accordionist.
8:45 a.m.—Music Shop.
9:00 a.m.—The Happy Gang.
9:30 a.m.—Street Scene.
9:45 a.m.—Al Gilbert's Trio.
10:00 a.m.—Big Sister.
11:00 a.m.—Variety Hour.
12:00 noon—Club Matinee.
13:30 p.m.—Swing Along.
13:45 p.m.—To be announced.
1:00 p.m.—Strike Up the Band.
1:15 p.m.—The Backwoods Breakdown.
1:30 p.m.—The Gloom Chasers.
1:45 p.m.—Closing Stock Quotations.
2:00 p.m.—Salade Russe.
2:30 p.m.—Germany Salutes Canada.
3:00 p.m.—Arthur Vander Haegue and his Cavaliers.
3:15 p.m.—Keep Smiling.
3:30 p.m.—Lord Tweedsmuir Installed as Chancellor, Edinburgh University.
3:40 p.m.—To be announced.
3:45 p.m.—Outdoors in Ontario.
4:00 p.m.—Roy Shield Revue.
4:30 p.m.—Souvenirs.
5:00 p.m.—Bob Crosby's Orchestra.
5:15 p.m.—Piano Impressions.
5:30 p.m.—To be announced.
6:00 p.m.—Banff National Park.
7:00 p.m.—News.
7:15 p.m.—Under the Big Top.
7:30 p.m.—Rhythm Fields Orchestra.
8:00 p.m.—Woodhouse and Hawkins.
8:30 p.m.—Lang Thompson's Orchestra.
8:00 p.m.—Today's Music.
8:30 p.m.—Woodsmoke.
9:45 p.m.—News.
10:00 p.m.—Joe de Courcey's Orchestra.

NBC-KPO RED NETWORK

KHQ-KGW-KFI-KEO-KOMO

8:15 a.m.—The O'Neills, drama.
8:30 a.m.—Time for Thought, speaker.
8:45 a.m.—Dorothy Crandall, songs.
9:15 a.m.—Cadets' Quartette.
10:00 a.m.—Betty and Bob, drama.
10:15 a.m.—Arnold Grimm's Daughter.
10:30 a.m.—Valient Lady, drama.
10:45 a.m.—Betty Crocker, home economist.
11:00 a.m.—Story of Mary Marlin, drama.
11:15 a.m.—Ma Perkins, drama.
11:30 a.m.—Pepper Young's Family, drama.
11:45 a.m.—The Guiding Light, drama.
12:00 noon—Backstage Wife, drama.
12:15 p.m.—Stella Dallas, drama.
12:30 p.m.—Hughsersz, Rush Hughes.
12:45 p.m.—Dr. Kate, drama.
1:00 p.m.—Martha Meade.
1:45 p.m.—Joseph Gallichio's Orchestra.
2:00 p.m.—America's Schools.
2:15 p.m.—Candid Lady, drama.
2:30 p.m.—Woman's Magazine of the Air.
3:00 p.m.—Easy Aces, comedy.
3:30 p.m.—Ennio Bolognini's Orchestra.
3:45 p.m.—It's News to Me, with Ruth B. Owen.
3:15 p.m.—Mr. Keen, tracer of lost persons.
4:00 p.m.—Eddie Swartout and His Music.
4:30 p.m.—Jinnietown Gazette.
4:45 p.m.—Beaux Arts Trio, instrumental.
5:00 p.m.—Runyan Silver Tones.
5:30 p.m.—Reminiscing With Ricardo.
6:00 p.m.—Kay Kyser's Musical Class and Dance.
7:00 p.m.—Amos 'n' Andy.
7:15 p.m.—Uncle Ezra's Radio Station.
7:30 p.m.—Horace Heidt's Orchestra.
8:00 p.m.—Town Hall Big Game Hunt.
8:30 p.m.—Tommy Dorsey and His Orchestra.
9:30 p.m.—Freddie Martin's Orchestra.
10:00 p.m.—News Flashes.
10:15 p.m.—Gentlemen Preferred.
10:30 p.m.—Bob Grant's Orchestra.
11:00 p.m.—Frank Trombar's Orchestra.
11:30 p.m.—Reverius, instrumental.

N.B.C.-BLUE NETWORK

KGO-KJR-KEX-KECA-KGA

8:00 a.m.—Ralph Blaine.
8:15 a.m.—The Kidoodlers, instrumental.
8:30 a.m.—National Farm and Home Hour.
10:00 a.m.—To be announced.
10:45 a.m.—Waltz Favorites, orchestra.
11:00 a.m.—Piano Recital.
12:00 noon—Department of Agriculture.
12:30 p.m.—Club Matinee, variety.
12:45 p.m.—To be announced.
1:00 p.m.—Neighbor Nell.
1:10 p.m.—Irma Glen, organist.
1:15 p.m.—Don Winslow of the Navy.
1:30 p.m.—Charles Sears, tenor.
1:45 p.m.—Herman Middleman's Orchestra.
2:15 p.m.—Concert Ensemble.
2:30 p.m.—Alma Kitchell, contralto.
3:45 p.m.—Dinner Concert.
3:00 p.m.—Envoys of Rhythm.
3:15 p.m.—Tar Heel Tattler, stories.
3:30 p.m.—Paul Durand, songs.
3:45 p.m.—Science on the March, talk.
4:00 p.m.—Roy Shield Revue, orchestra.
4:30 p.m.—Harriet Parsons, Hollywood gossip.
4:45 p.m.—Styles in Vocal Rhythms.
5:00 p.m.—To be announced.
5:30 p.m.—National Music Camp Program.
7:00 p.m.—Song of the Lone Star, drama.
7:15 p.m.—Al Donahue's Orchestra.
7:30 p.m.—Larry Clinton's Orchestra.
8:00 p.m.—News (KGO).
8:05 p.m.—Reggie Child's Orchestra.
8:30 p.m.—Lang Thompson's Orchestra.
8:00 p.m.—Lou Blake's Orchestra.
8:30 p.m.—Waltz Interlude.
10:00 p.m.—Jan Garber's Orchestra.
10:30 p.m.—Hal Grieshaw's Orchestra.
11:00 p.m.—Charles Runyan, organist.
11:00 p.m.—Last Minute News (KGO).
11:15 p.m.—Music as You Desire It.

MUTUAL-DON LEE NETWORK

KOL, Seattle

8:00 a.m.—MERRYMAKERS, variety show.
8:30 a.m.—Havens of Rest.
9:00 a.m.—Homemakers' Club.
8:15 a.m.—Between the Bookends.
8:30 a.m.—The Hit Makers.
9:45 a.m.—Voice of Experience.
10:15 p.m.—To be announced.
17:15 a.m.—Woman's Radio Hour.
11:30 a.m.—Hollywood Spinsters.
11:45 a.m.—News Flashes.
12:00 noon—To be announced.
12:15 p.m.—Midday Musicale.
12:30 p.m.—Agricultural Daily.
1:00 p.m.—Country Editor.
1:15 p.m.—Rannie Weeks, baritone.
1:45 p.m.—The Johnson Family.
2:00 p.m.—Monitor Views the News.
3:15 p.m.—Community Hall.
3:45 p.m.—As the Story Goes.
3:00 p.m.—Feminine Fancies.
4:00 p.m.—Impressions.
4:30 p.m.—Let's Visit.
5:00 p.m.—Bob Crosby's Orchestra.
5:45 p.m.—Little Orphan Annie.
8:00 p.m.—Popeye the Sailorman.
8:15 p.m.—Phantom Pilot, aviation serial.
8:30 p.m.—Frank Bell, sports news.
8:45 p.m.—Howie Wing, aviation drama.
7:00 p.m.—News Flashes.
7:30 p.m.—Lone Ranger, Western drama.
8:30 p.m.—Sons of Pioneers.
9:00 p.m.—Newspaper of the Air.
8:15 p.m.—At be announced.
8:30 p.m.—Everett Hoagland's Orchestra.
8:45 p.m.—The Binns and Soppe, comedy.
10:00 p.m.—The Flip Hour.
10:15 p.m.—Paul Kealoha's Orchestra.
10:30 p.m.—Bob Young's Orchestra.
11:00 p.m.—Halibut Fishing News.
11:05 p.m.—Everett Hoagland's Orchestra.
11:30 p.m.—Skinnay Ennis' Orchestra.

COLUMBIA NETWORK

KVI-KIRO-KFPY-KOIN-KNX-KSL

8:00 a.m.—Tower Town Tempos.
8:15 a.m.—Irene Beasley.
8:30 a.m.—Romance of Helen Trent.
8:45 a.m.—Our Gal Sunday.
9:00 a.m.—The Goldbergs.
9:15 a.m.—Vic and Sade.
9:30 a.m.—Morning Melodies.
9:45 a.m.—Yours Sincerely, with Knox Manning.
10:00 a.m.—Big Sister.
10:15 a.m.—Aunt Jenny's Stories.
10:30 a.m.—Madhouse Rhythms.
10:45 a.m.—Elma Lalla Hackett.
11:00 a.m.—Harvey Harding, songs.
11:15 a.m.—Pray and Brasciotti, piano team.
11:30 a.m.—Scattergood Baines.
11:45 a.m.—The Heart of Julia Blake.
12:00 noon—Myrt and Marge, drama.
12:15 p.m.—Pretty Kitty Kelly, drama.
13:30 p.m.—Hilltop House, drama.
13:45 p.m.—Rinsin' Ram.
1:00 p.m.—Castilians.
1:15 p.m.—Glenn Goff, organ.
1:30 p.m.—March of Games.
1:45 p.m.—Exploring Space.
3:00 p.m.—Press-Radio News.
3:05 p.m.—Charles Paul, organ.
3:15 p.m.—The Catalina Islanders.
3:30 p.m.—Enoch Light's Orchestra.
3:45 p.m.—Chiquito.
3:00 p.m.—Ray Heatherton, songs.
3:15 p.m.—Jack Shannon, songs.
3:30 p.m.—Living History.
3:45 p.m.—City Salute.
4:00 p.m.—Dick Aurandt.
4:30 p.m.—Radio Law.
4:45 p.m.—Boake Carter.
5:00 p.m.—Meet the Champ.
5:30 p.m.—Don Allen.
5:45 p.m.—Headlines on Parade.
6:00 p.m.—Paul Lamoreaux.
6:30 p.m.—Bill Perry and Ruth Carhart.
7:00 p.m.—The Last Word.
7:15 p.m.—Vincent Lopez Orchestra.
7:30 p.m.—Paul Whiteman's Orchestra.
8:00 p.m.—Hatfield for Governor.
8:15 p.m.—Hal Kemp's Orchestra.
8:30 p.m.—Let's Celebrate.
8:45 p.m.—Henry King's Orchestra.
9:00 p.m.—Bob Grant's Orchestra.
9:15 p.m.—Bobby Derby.
9:30 p.m.—Dick Jurgens' Orchestra.
10:00 p.m.—Marshal Grant, organ.
12:15 p.m.—Sketchbook.
10:45 p.m.—Leon Durant's Orchestra.
11:00 p.m.—Jim Walsh's Orchestra.
11:30 p.m.—Leighton Noble's Orchestra.

NOT PUBLISHING APPOINTMENTS

Continued from Page 1

Minister said it was his understanding he could meet President Roosevelt at both functions.

BRIDGE OPENINGS

The bridge across the St. Lawrence River at Ivy Lea, Ont., will be opened August 18; and that between Sarnia, Ont., and Port Huron, Mich., the next day.

It was believed the President would take a trip through the Great Lakes and by rail through Manitoba, to be present at an international function in that province later, Mr. Mackenzie King said, but he had not heard definitely.

Only a few ministers were in Ottawa for the weekly Cabinet session, and two are absent through illness: Finance Minister Charles Dunning, who was stricken just before prorogation of Parliament, and Postmaster-General Elliott, who has been ill for some months. Both are improving.

JUST SAY: "CHARGE IT"
3 DAYS SELLING EVENT AT THE PLUME SHOP'S
Bargain Basement
JACKET SUMMERY DRESSES
$3.95
Plume Shop, Ltd.
747 YATES STREET

"BIG SISTER"
thrills radio fans in VICTORIA
Fans everywhere say Ruth Evans is "tops" in this famous Rinso daytime radio romance. Tune in Monday through Friday.
CBR---10 A.M.

To Make Iced Tea
Infuse the tea in the regular way, put ice in the glass or jug, then pour the infused hot tea into the glass, adding lemon juice.

Expert Shoe Repairing, One Grade Only, the Best
Pantorium DYE WORKS
Empire 7155

British Bristle Goods

Kent's Hair Brushes, up from 5.00
Kent's Bath Brushes from 2.25
Kent's Shaving Brushes from 4.75
Kent's Military Hair Brushes, pair, from 6.00
Kent's Tooth Brushes, from 65¢
VANCOUVER DRUG COMPANY LIMITED
Douglas at Yates — 2 Stores — Douglas at Fort

200 Pounds Ice Free

Enamel Steel Refrigerators
3 SIZES
$25.50 $29.50 $32.50
Terms Arranged
Standard Furniture Co.
737 Yates Street — Phone G 1164

SPECIAL
Latest Model
ELECTROLUX
Gas Refrigerator
$189.95
$5 Down — $5 a Month
Including Delivery, Installation and Carrying Charges.
B.C. ELECTRIC
Phone G 7121

THE NEW KITCHENETTE FRIGIDAIRE
With the New Silent Meter Miser. Only 3 Moving Parts.
Sold on Easy Terms of $5 Down and $5 Per Month. Only $119.00
Special for Wednesday and Thursday
33-Piece Bungalow Set Semi-Porcelain in blue, rose Picardy. Wide border of blue flowers on cream background. Set $2.90
McLennan, McFeely & Prior, Limited
1400 Government Street — Phone G 1111

FREE
With Any Sawdust Burner Purchased From Us

200 VOTES FOR MISS KAY WHITE
And chance on the guessing contest.
Kitchen and Furnace Burners
COLWOOD WOOD CO. 7844 FORT ST. G 4041

LOW-FARE
All-Expense Tours
Including return transportation in air-conditioned super coaches, hotel accommodations, sightseeing tours by land and water. Consult us regarding this new, low-cost way of spending your vacation.
13-DAY SOUTHERN CALIFORNIA TOUR
Visiting and sightseeing at Salt Lake City, Boulder Dam, San Diego, Tia Juana, Los Angeles, San Francisco, Redwoods.
$80.30 Per Person From Victoria
10-DAY TOUR OF SALT LAKE AND SAN FRANCISCO
Circle tour to Salt Lake City, Reno, San Francisco, Redwoods, Oregon Coast
$55.90 Per Person From Victoria
Other low-cost all-expense tours to points in the South and East and on Vancouver Island. For details of these tours, or bus transportation to anywhere, call or write the "Coach Lines" Travel Bureau.
Vancouver Island Coach Lines Ltd.
E 1177 - Depot: Broughton Street at Broad - E 1178

Garden Seats, Tables, Chairs
Almost Anything Made to Order or Repaired
ESTIMATES ARE FREE
The Red Cross Workshop
584-6 Johnson Street — Phone E 3513

POSITIVELY ENDS TODAY
FOUR BIG SHOWS AT 2:03, 4:32, 7:01, 9:30
IN PERSON!
ON THE STAGE
Bell's Original
HAWAIIAN FOLLIES
"HAWAIIAN FOLLIES" PRICES:
12-1 ..... 25¢
1-6 ..... 35¢
Children 10¢
6 On ..... 40¢
Children 15¢
HONOLULU CITY TRIO
BOOT. BELL — KAHA LOEI
PRINCESS LEIKE — MARY JOY
NEKI LA MAKA
JOHN KA HOOKONA
WAIKIKI BEACH STEEL GUITAR BAND
DIRECT FROM THE ISLAND OF ALOHA OE
ON THE SCREEN!
THE TRUE CONFESSION OF A SECOND WIFE!
Herbert Marshall ● Virginia Bruce
Mary Astor
In "WOMAN AGAINST WOMAN"

Thursday
STARTS TOMORROW
SHOWING 3 DAYS ONLY
LAUGHABLE! LOVABLE!
ROMANTIC COMEDY!
They Chuck a Honey of a Bombshell Into the Stuffed-Shirt Brigade . . . for Your Enjoyment!
KATHARINE HEPBURN ★ CARY GRANT
Holiday
AT OUR USUAL PRICES!
AT 1:05, 3:21, 5:49, 7:07, 9:25
WITH
Doris Nolan ● Lew Ayres ● Edward Everett Horton
Henry Kolker
Binnie Barnes
Jean Dixon
Henry Daniell
—ADDED!—
CRIME DOESN'T PAY FEATURETTE
"CRIMINAL IS BORN"
PETE SMITH NOVELTY
"ANAESTHESIA"
LATEST CANADIAN AND WORLD NEWS
CAPITOL
PHONE G 6811

TODAY AND THURSDAY ONLY!
Daily At 1:56, 3:28, 4:58, 7:28, 9:08
Kay in a Great New Role You'll Love!
"My Bill"
With
KAY FRANCIS
BONITA GRANVILLE, ANITA LOUISE
DICKIE MOORE
ALSO! At 1:12, 3:40, 6:12, 8:42
The World's Greatest Tenor
BENIAMINO GIGLI
In "FORGET ME NOT"
EXTRA!
News Scoop!
HOWARD HUGHES' ARRIVAL IN NEW YORK AFTER RECORD FLIGHT
DOMINION
20¢ DAILY 12-1 ● ● ● PHONE E0914

● STARTS TODAY FOR 2 DAYS
"COLLEGE SWING"
GRACIE ALLEN
GEORGE BURNS
Martha Raye, Bob Hope
BETTY GRABLE
JACKIE COOGAN
—ALSO—
They Stop at Nothing!
"Hunted Men"
With LLOYD NOLAN
Here Friday! LAUREL and HARDY In "SWISS MISS"
At 1:07 3:56 6:45 9:34
ATLAS

"PETER THE FIRST"
The flesh and blood story of Czar Peter the Great Warrior, Lover, Emperor—and of the captured servant girl who rose to share the Russian throne as Catherine I.
SEE THE GREAT ST. PETERSBURG FLOOD
PRICES
12-1 - 10¢
1-3 - 15¢
5 On - 25¢
LAST TIMES TODAY
PLAZA

SHOW STARTS 6:30 P.M.
OAK BAY
ADULTS 20¢ TILL 7 P.M.
LAST TIMES TODAY
"ALCATRAZ ISLAND"
JOHN LITEL ● ANN SHERIDAN
A "B" Class Picture That Has Done More Business Than 90% of the Specials.
A Mystery Comedy That Will DIS-SOLVE Your Blues
"SMASH AND GRAB"
With JACK BUCHANAN at His Best
FOX MOVITONE NEWS

COLUMBIA
LAST TIMES TODAY
FREDRIC MARCH
In
Cecil B. DeMille's
"THE BUCCANEER"
A Paramount Picture
Plus—Comedy Galore
RALPH BELLAMY
In
"IT CAN'T LAST FOREVER"
10¢ 12:30-2 ● 15¢ 2-7:30

Local Authors in Poetry Magazine

In the current number of the Canadian Poetry Magazine appear two poems by local writers, "Requiescat," by Frances Ebbs-Canavan, and "Turn Your Face to the Sun," by Elizabeth Charlton; while an announcement is made that a series of poems by a former resident of Victoria, Mrs. Marion Isabel Angus, received honorable mention in the quarterly awards to contributors.

"Requiescat" possesses in an even greater degree than usual the depth of feeling and lyrical beauty which her admirers have learned to expect in the work of Mrs. Ebbs-Canavan, who has recently received two other honors. Her poem, "Lilies in the Uplands," which is dedicated to Marjorie Pickthall, was given first prize in the annual award of The Crucible Calendar contest; and at the recent convention of the Canadian Authors' Association, held in Ottawa, Mrs. Ebbs-Canavan was elected a member of the national council of the organization. Other local writers on the national executive are Mrs. Nellie L. McClung, Miss M. Eugenie Perry, Major F. V. Longstaff and the Rev. J. P. Hicks.

Frances Ebbs-Canavan's two poems, mentioned above, are soon to be republished in The Canadian League Magazine.

UNAPPRECIATED

A very keen cricketer took his wife to watch him play. Going in first wicket, he batted right through the innings and saved his side. Quite pleased with himself, he immediately went to where his wife was seated, and greeted her.

She returned his greetings as follows: "Other women's husbands can go in and come out again in order to be with their wives, but not you. No, you must stay there the whole afternoon and leave me alone."

TIRED ACHING FEET
Feet hot and burning . . . every bone and joint aching with fatigue! Make your feet feel young again . . . with Mentholatum. Get a 30c tube today. Use as directed. Get that instant relief . . . that amazing comfort and freshness . . . only Mentholatum can give. From the moment of applying, this balm cools . . . soothes . . . and refreshes . . . guaranteed to give satisfaction or money back.

SCANDINAVIAN SINGER HEARD

Herman Ivarson, Norwegian Bass-Baritone, Entertains Summer School

Herman Ivarson, the Norwegian bass-baritone, who yesterday morning gave a happily-diversified programme for an audience of Summer School students that filled the High School auditorium, proved to be the possessor of a very fine voice, resonant, sympathetic, and under magnificent control.

English, Russian, Italian and Scandinavian songs were preceded, in almost every instance, by a little explanatory comment, which, in the case of the Scandinavian, was particularly interesting and helpful. Mr. Ivarson's gifts for characterization had outlet in three or four well-chosen numbers, including Moussorgsky's "The Seminarian," relating the humorous incident of a young theological student who, while reciting prayers in Latin, was continually distracted by his thoughts of a charming girl; the negro spiritual, "Bone Come a-Knittin'," which also illustrated the extreme mobility of the singer's lips and tongue, and the folk song, "Three Little Chestnuts."

Illustrating exalted mood was "Thou Slumbering Sea," from the collection of "Sea Moods"; modern balladry, "I Know of Two Bright Eyes"; and grand opera, one of the arias from "Marriage of Figaro" (Mozart). "Long Ago in Alcala" was introduced to illustrate what the song itself said, viz., "That so long as a tune has a right good swing, it doesn't much matter what words you sing."

The Scandinavian group opened with the beautifully-sung "The Swan," which had good legato tone, contained also the folk song, "Fox and Hare"; and Sibelius' "First Kiss." A group of Chinese song themes, with music by Crist, included "Lady Bug," "Chinese Lullaby," "What Can We Do With a Girl?" "The Mouse," "Patter-Cake," and "The Old Woman." Moussorgsky's "Evening Prayer" and "Jubilee in the Sky" completed the programme, for which the accompaniments were artistically played by Mrs. C. C. Warn.

Widow Wounded By Rejected Man

DETROIT, July 19 (AP). — Mrs. Helen Gober was shot and seriously wounded today a moment after she rejected an offer of marriage as she stood beside the coffin of her late husband in their home here.

Her assailant, identified by police as Bolesaw Humowlecki, of Chicago, then shot himself in the head.

Surgeons said Humowlecki had little chance to live, but that Mrs. Gober might recover.

INDICATIVE

"Do you know, Mary, if my dressmaker's bill came while I was out?"

"I don't think so, ma'am. I can hear master singing."

Demonstrate for Nazi Chieftains

A General View of Italian Troops Marching Past the German Nazi Officials Who Traveled to Rome to Investigate the Fascist Military System, at the Invitation of Mussolini.

At the Theatres

ATLAS TO SHOW "COLLEGE SWING"

Burns and Allen, Martha Raye, Bob Hope and Edward Everett Horton Play Leads

Alma Mater does the Big Apple in the Paramount musical comedy, "College Swing," which will open today at the Atlas Theatre.

Liberal education has never been so liberal as when interpreted by Burns and Allen, Martha Raye, Bob Hope, Edward Everett Horton and more than a dozen other front-rank comedy players.

It is a madcap story of the class dumbell who inherits the college and sets about running it to suit her own taste. When she is in danger of losing it again, she saves the day by marrying the richest man in America and giving the college back.

CAPITOL THEATRE Robert Bell's Hawaiian act, which will play for the last times tonight on the Capitol Theatre stage, is a good one of that sort, with plenty of grass skirts and dances in which the feet are not used, and leis and steel guitars. Very popular is the song "Trees" by John Ka Hookona, in an effective high baritone.

DOMINION THEATRE Kathleen Lally, stand-in for blonde Bonita Granville during the filming of "My Bill," the Warner Bros. picture currently playing at the Dominion Theatre, is the film industry's only brunette who stands in for a blonde star. She's a little beauty, but is often required by the cameraman to cover her hair with a blonde wig.

AMUSEMENTS

On the Screen

Atlas—"College Swing," starring Burns and Allen.

Columbia — "The Buccaneer," starring Fredric March.

Dominion — Kay Francis in "My Bill."

Oak Bay—"Alcatraz," starring John Litel.

Plaza—The Soviet film, "Peter the First."

On the Stage

Capitol Theatre — Bell's Hawaiian Follies.

COLUMBIA THEATRE One of the greatest casts ever brought together for a motion picture appears in Cecil B. DeMille's epic production of America's struggle for survival during the War of 1812, "The Buccanneer," which will show for the last times today at the Columbia Theatre.

OAK BAY THEATRE "Alcatraz Island," which will close today at the Oak Bay Theatre, is a complete novelty as a movie, and has a smashing climax which straightens out everything in a logical manner. In the cast are Vladimir Sokoloff, Ben Weiden, Addison Richards, George E. Stone, Peggy Bates and Ellen Clancy.

PLAZA THEATRE The great mystery of the turbulent life of Peter the Great—his feud with his son, Alexei, whom he evventually put to death—is revealed and solved in the big Soviet film, "Peter the First, which will show for the last times tonight at the Plaza Theatre.

MAYOR TO OPEN SUMMER SHOW

Victoria Horticultural Society Will Hold Display at Willows Shortly

MAYOR ANDREW McGAVIN

The Victoria Horticultural Society will hold its annual Summer show on Friday and Saturday, July 29 and 30, in the Main Building at the Willows.

The show this year promises to be well up to the usual standard set by the society, and the building will be filled to capacity with a wealth of lovely flowers, fruits and vegetables.

His Worship Mayor Andrew McGavin will officially open the show on the Friday afternoon at 3 o'clock, being introduced by the president of the society, H. O. Simpson. Several of the local florists have signified their intention of making displays, and these, together with the several hundred competitive entries which are expected, will make a showing that will be hard to excell anywhere.

Displays have also been promised from Up-Island points as far as Ladysmith, from which point a very fine exhibit of rare lilies is being sent by Captain Bridge, of the Craigdarrah Gardens. R. M. Palmer's garden at Cowichan Bay will supply another of its excellent displays, and this should contain a number of the late lilies, as well as early gladioli, for which he is famous.

Judging will commence early on Friday afternoon, July 29, and the awards will be made by Mrs. M. R. Jamieson in the artistic arrangement classes. George A. Robinson will judge the general flower section, and the vegetable and fruit sections will be handled by E. W. White, of the Department of Agriculture, and Alfred Green, Duncan.

During both Friday and Saturday evenings, special entertainment will be provided by Miss Florence Clough, who has kindly consented to arrange programmes which will feature her dancing pupils.

Entries are now being accepted for the show by the secretary, D. D. McTavish, and catalogues and entry forms may be had on application to him.

HAPPY AT 103

ANTIGONISH, N.S., July 19 (C.)—Mrs. Catherine MacIsaac, who was 103 years old today, said she was "glad to have lived so long and was in no hurry to move on." Almost unbelievably active, she still knits and sews.

Widow Wounded By Rejected Man

Collections Pass $2,000,000 Mark

VANCOUVER, July 19 (C.)—Civic tax collections this year passed the $2,000,000 mark Monday, and City Treasurer James L. Armstrong forecast the receipt of an additional $7,000,000 before the 6 per cent rebate period expires, August 3.

Better business conditions are held chiefly responsible for the improvement over last year's collections, which, on the same day, totaled only $1,619,169.

"Why are the lamb chops so dear?"

"There's a scarcity of sheep."

"Nonsense! I counted two million in bed last night."

Heart on Her Sleeve

By ALMA SIOUX SCARBERRY

CHAPTER XXI

It was difficult for Jed to reveal what he had found out about Moleen to the man who loved her. There was the possibility that Tucker might not want to see her again. But if he did take that attitude, his affection wasn't real and Moleen would be better off not getting too deeply involved with Sunny.

It was after the inn closed that Jed sought Sunny in his room and told him what he had learned. Sunny did not seem surprised.

"I knew," he said frowning, "that there was something between them. Last night I suspected Moleen was worried. That's the reason I was so upset when she didn't show up here tonight. I was going to try to get at the bottom of it."

Jed was relieved that his information was not a too unpleasant surprise.

"What do you make of it, Tucker?" he asked.

Sunny got up and took a turn around the room.

"Whatever it is," he lit a cigarette, "it isn't anything wrong. It's just a mistake. We all make mistakes. I don't care what Moleen's past has been. If she's in trouble I'll help her out of it, and ask her to marry me."

In spite of his worry, Jed grinned.

"Boy, now you're talking my language."

Sunny looked at his wrist watch.

"It's four o'clock in the morning." He crushed out his cigarette. "Too late to do anything. She's probably asleep by now. But I'm going in early and find out what this is all about. It's going to be tough on Mignon."

Jed nodded grimly.

"That's what I was thinking. Maybe we can straighten the thing out without worrying her about it. If we can just get the mascot to talk."

"I'll get Moleen to talk," Sunny's jaw squared, "if I have to take her out and give her the third degree. Or give her a good spanking."

Jed felt a great deal better when he went back to his room. The load was much easier now that he had placed a part of it on another pair of strong shoulders.

At eight o'clock Sunny telephoned Jed's room and asked him to run into town with him. When Jed joined him at breakfast he knew Sunny had not slept. His usually gay face was a weary mask. Sunny had spent sleepless hours trying to put his doubts to rest. He wasn't altogether certain Moleen was guiltless.

It was ten o'clock when they arrived at the Laine penthouse. Sunny looked at his watch doubtfully.

"If they've been up dancing all night, we're not going to be very welcome at this hour," he said.

"I've a hunch," Jed said nervously, "we've got to work fast. The police are on Farro's trail. If we don't get the truth now, she'll certainly be involved, no matter how innocent she is."

Sunny rang the bell. When the butler opened the door and was informed that Mr. Tucker and Mr. Patrick were calling to see Miss O'Dare, he said woodenly, "Miss O'Dare is not here."

"Is Miss Laine in?" Sunny inquired.

"Miss Laine is in to no one today," Walker stated.

Both men sensed trouble. Sunny said firmly, "Take my card in, Walker, and tell Miss Laine I must see her a few moments. It's very important."

Walker was back in a moment and led them to the library.

"Something has happened," Jed twisted his hat in his hands, "or Moleen wouldn't be out at this hour, and Mignon at home."

Sunny looked pale. The door opened and Mignon came running into the room.

"Oh, Jed—Sunny!" she broke into a storm of weeping. "I—I'm so—glad you came."

"What has happened, Minnie?" Sunny asked shortly. "Where is Molly?"

"You—don't know?" Mignon fought for control. "I—I thought that's why you came."

"We'd a hunch something was wrong." Sunny took a large handkerchief out of his pocket and handed it to her.

She wiped her eyes and motioned for them to sit down on a divan. Then she threw herself into a chair and told them, between sobs, a little of what had occurred.

"We—we came home at three this morning," Mignon choked. "Father was waiting up for us in here. I—I knew from the look on his face something terrible was wrong. He began asking Moleen questions—and it was terrible."

(To Be Continued)

Hudson's Bay Company
INCORPORATED 2ND MAY 1670
CHECK THESE Bargains
FOR THIS MORNING
WEDNESDAY STORE HOURS 9 A.M. TO 1 P.M.

PRINT COTTON FROCKS
These crisp little Frocks are just what you'll need for home wear! Gay, colorful and cool . . . and of course are colorfast. Small, medium or large. Each 50c
Cotton Frock Shop, Fashion Floor at THE BAY

WOMEN'S RAYON BRIEFS
These Fine Rayon Panties are dainty and cool . . . Select several pairs to wear under your Summer frocks and play togs. Lace-trimmed or tailored styles . . . Tea rose only . . . Special value at, each 39c
Lingerie, Fashion Floor at THE BAY

WOMEN'S DRILL SHORTS
For tennis . . . beach wear . . . or almost any time . . . you'll wear these neatly tailored Shorts . . . Several fabrics from which to choose, including pique, drill, etc. Small, medium, large. Regular $1.00, for 79c
Beach Shop, Fashion Floor at THE BAY

SUMMER ANKLE SOX
For women and children . . . Neat-Fitting Sox with elastex tops . . . made of durable lisle. White and colors. Children's sizes, 6 to 8½. Women's sizes, 8½ to 10½ ..... 3 Pairs 44c

WOMEN'S SUMMER GLOVES
A special clearance of Mesh and Bengaline Slip-On Style Gloves . . . Broken assortment of colors and sizes of higher-priced lines ..... 2 Pairs 29c
(No Phone Orders or Exchanges, Please)
Gloves and Hosiery, Street Floor at THE BAY

CHILDREN'S WEAR BARGAINS
BOYS' COTTON JERSEY SUITS
With gay striped tops.
A splendid value at 1.39
BOYS' ALL-WOOL TRUNKS
In red or aqua with contrasting stripe down each side . . . Separate belt. Sizes 4 to 6x. Each 69c
WOOL SWIM SUITS
For wee tots! Styled with mesh tops . . . a selection of attractive colors . . . Each 59c
Children's Wear, Fashion Floor at THE BAY

BEAUTY SALON SPECIAL
Banish the dull, lifeless appearance of your hair . . . Have an OIL SHAMPOO at a special Wednesday morning price.
WE SELL AND APPLY NOTOX
Beauty Salon, Mezzanine Floor at THE BAY

MEN'S SUMMER TIES
Mogador Ties in a large selection of patterns and colors . . . Smart designs . . . full length . . . Priced at only, each 29c

MEN'S SUMMER CAPS
Cool, Cotton Caps for sports and holiday wear . . . Plain white and white with patterns. All sizes. Each 50c
Men's Furnishings, Street Floor at THE BAY

METAL FRAME WINDOW SCREENS
Made from good quality galvanized screening . . . 10" deep, 32" fully extended . . . Specially priced for this morning, each 39c
Housewares, Third Floor at THE BAY

CLEARANCE OF STRAW HATS
An assortment of Misses' and Children's Hats . . . medium and small styles . . . light and dark shades . . . Reduced for this morning only to, each 29c
Millinery, Fashion Floor at THE BAY

What Today Means

"CANCER"

If July 20 is your birthday, the best hours for you on this date are from 10 a.m. until noon; from 2 to 4 p.m., and from 9 to 11 p.m. The danger periods are from 8 to 10 a.m.; from 7 to 9 p.m., and from 11 p.m. until midnight.

A lack of consideration for people's time may prove to be this day's most upsetting influence. Fright may be the cause of ill-tempered outbursts, so be careful not to scare anyone. A lack of charitable understanding and liberal judging of the weaknesses of mankind will be due to the selfish attitude of self-centred people. Do your part to counteract the foregoing condition and you may find yourself amply rewarded for your efforts. Lady Luck is apt to pay you an unexpected visit this day, and you might find yourself richer in worldly goods. Uncalled for rudeness will be the principal cause of ill will and intense dislike. Be conservative in your business methods, as well as in what you write this day, for imprudence in either respect might lead you into trouble. Married and engaged couples, as well as sweethearts, can avoid quarrelling only by doing their best to be agreeable.

If a woman and July 20 is your birthday, you ought to have a remarkably good nature and a placid disposition. While you probably will not shirk household responsibilities, social or business activities might have a far greater appeal to you. Your best results are likely to come from intellectual rather than physical pursuits. Your sense of justice will save you from making many mistakes. As an entertaining conversationalist you may win many worthwhile friends. You must be careful never to allow jealousy to upset your ability to reason rationally. By engaging in the restaurant, specialty or gift shop business, writing, painting, musical work or singing you may become financially independent and well known.

The child born on July 20, will have, most likely a remarkable capacity for acquiring knowledge and winning friends. Work of an artistic rather than of a mechanical nature is likely to interest this youngster.

If a man and July 20 is your natal day, you ought to have a keen sense of humor and a great deal of shrewdness and executive ability. As an educator, clergyman, lawyer, doctor, broker, artist, musician or manufacturer your prospects for making money and a fine reputation are exceedingly bright.

SCOTT'S SCRAPBOOK - - - - By R. J. Scott

CLEVELAND DEFEATS YANKEES IN OPENING GAME

MEL HARDER TWIRLS INDIANS TO NARROW WIN OVER NEW YORK

Veteran Mound Ace Holds Heavy-Hitting League Leaders in Check to Score 5-3 Decision—Pirates Blank Phillies to Maintain Lead in National Circuit—Giants Beat Cards

(By the Associated Press)

Pittsburgh's Pirates maintained their slight grip on first place yesterday in the heated National League race. They mowed down the Philadelphia Phillies, 8-0, at Pittsburgh behind the five-hit pitching of southpaw Ed Brandt.

Johnny Rizzo, the Pirates' flashy rookie, who sparked them to a triumph yesterday over the challenging New York Giants with a three-run homer, continued his stickwork with four hits in four trips at bat. He scored four runs.

The work of the veteran Brandt, whose performances so far this season have been poor, cheered Manager Pie Traynor. In smearing the tail-end Phillies with whitewash he permitted but one man to reach third and two to go as far as second.

Cincinnati, at home, swept a double-header with Boston, taking the first game 3-1 behind the two-hit hurling of young Whitey Moore, and the second 7-2 with the aid of a trio of four-inning homers and a single and a double good for six runs.

The twin killing, coupled with Brooklyn's 8-3 victory over Chicago Cubs, returned the Reds to their third place.

HANK LEIBER STARS

In St. Louis, Hank Leiber drove in five runs with a homer, double and single as New York Giants came from behind to score three runs in the ninth and nose out the Cardinals, 7-6, to keep within half a game of the league-leading Pirates.

The Terrymen used five pitchers. Bill Lohrman worked two innings to get credit for his fourth relief victory, and Carl Hubbell retired the last two men in the ninth after the Cards had put the tying run on base.

The Brooklyn-Chicago game was played at Chicago. Vito Tamulis' eight-hit pitching, combined with their own twelve-hit attack, gave the Dodgers victory, sending Brooklyn's winning streak to five straight, and stopping the Cubs at seven in a row.

The triumph also gave the Dodgers' sixth in seven starts on their current Western trip.

In the American League, Mel Harder, with a curve that snapped and stung like a bull whip, gave Cleveland Indians a win over the Yankees, 5-3, with six hits and cut the champions' lead over the tribe to half a game.

The defeat broke a seven-game winning streak for the Bronx bombers and was their first in the stadium since June 8. They had won sixteen straight on their home grounds.

The Yanks were mesmerized by Harder. They didn't get two hits an inning until the ninth.

WINS IN TENTH

At Washington, Rick Ferrell's double in the tenth inning, with two mates on base, broke a tie and gave Washington a 4-3 decision over Detroit.

The defeat dropped Detroit into sixth place and moved the idle Chicago White Sox into fifth.

Chicago at Boston was postponed by rain, as was the St. Louis at Philadelphia affair.

NATIONAL LEAGUE

		R.	H.	E.
Philadelphia	000 000 000—0	5	2	
Pittsburgh	020 130 20x—8	14	2	

Batteries: Mulcahy, Smith and V. Davis; Brandt and Todd.

First Game—		R.	H.	E.
Boston	000 000 010—1	2	1	
Cincinnati	002 100 00x—3	9	0	

Batteries: Lanning, Reis and Mueller; Moore and Hershberger.

Second Game—		R.	H.	E.
Boston	001 100 000—2	8	0	
Cincinnati	100 600 00x—7	9	0	

Batteries: Hutchinson Reis and Riddle; Walters and Lombardi.

		R.	H.	E.
New York	003 000 013—7	11	0	
St. Louis	100 410 000—6	10	1	

Batteries: Schumacher, W. Brown, Lohrman, Coffman, Hubbell and Mancuso; McGee, Harrel, Henshaw and Owen.

		R.	H.	E.
Brooklyn	300 320 000—8	12	0	
Chicago	001 100 001—3	8	1	

Batteries: Tamulis and Shea; French, Russell and Hartnett, Garbark.

AMERICAN LEAGUE

		R.	H.	E.
Cleveland	010 310 000—5	9	1	
New York	010 000 002—3	6	0	

Batteries: Harder and Pytlak; Hadley, Sundra and Dickey.

		R.	H.	E.
Detroit	100 000 101 0—3	9	1	
Washington	001 011 000 1—4	14	2	

Batteries: Kennedy and Tebbetts; Chase, Hogsett and R. Ferrell.

POSTPONEMENTS

National League — None, five games, including one double-header.

American League — Two, Chicago at Boston and St. Louis at Philadelphia, rain; four games.

International League—One, Newark at Rochester, played as part of double-header, July 17; five games, including one double-header.

American Association—None, six games, including two double-headers.

(By the Associated Press)

COAST LEAGUE

A crowd of 13,000 fans, largest of the season, turned out last night to watch schoolboy Freddie Hutchinson win an 8-3 victory over Oakland behind sparkling Seattle support, and take his place as the league's leading pitcher.

The sensational eighteen-year-old was reached for ten hits, but steadied in the clutches after the first inning, when Hugh Luby's double scored two for Oakland. Hutchinson's victory was his fifteenth of the season, against five losses. His closest rival, Manuel Salvo, of San Diego, was trimmed, 2-0, by Hollywood last night. Salvo's record stands at sixteen won, six lost.

San Francisco pulled a freak 3-2 win out of the fire, scoring the trio of markers on a single hit to take Sacramento. Holder walked to open the seventh. Norbert was safe on a fielder's choice, but Holder was also safe on a slow play. Frankie Hawkins went to the head of the hero class with a rousing double that scored both men. Hawkins came in with the winning run on a long fly.

Whitey Hilcher blew up in the seventh, and five Los Angeles runs came across at Portland, the Angels copping a 6-1 victory that increased their league lead, as Sacramento lost.

		R.	H.	E.
Oakland	200 100 000—3	10	1	
Seattle	031 400 00x—8	12	0	

Batteries—Van Fleet, Olds, Pyle and Raimondi; Hutchinson and Spindel.

		R.	H.	E.
San Diego	000 000 000—0	4	0	
Hollywood	002 000 00x—2	6	0	

Batteries—Salvo and Hogan; Tost and Brenzel.

		R.	H.	E.
Los Angeles	010 000 500—6	9	1	
Portland	000 000 100—1	7	2	

Batteries — Lillard and Sueme; Hilcher, Douglas and Dickey.

		R.	H.	E.
Sacramento	010 000 010—2	7	0	
San Francisco	000 000 030—3	4	1	

Batteries — Sherill and Franks; Koupal and Sprinz.

INTERNATIONAL LEAGUE

TORONTO, July 19 (CP.)—Toronto Maple Leafs defeated Jersey City Giants, 7-4, tonight to drop the Giants into sixth place in the International Baseball League. The Leafs hammered out thirteen hits, scoring four runs in the first inning and three in the fifth.

		R.	H.	E.
Jersey City	000 010 111—4	11	1	
Toronto	400 030 00x—7	13	0	

Batteries: Carpenter, Gabler and Paddon; Sullivan and Reiber.

		R.	H.	E.
Baltimore	011 000 000—2	9	1	
Montreal	001 000 002—3	6	1	

Batteries: Fischer and Spencer; Wetherell and Kles.

First Game—		R.	H.	E.
Syracuse	213 401 0—11	20	1	
Buffalo	030 000 0— 3	9	1	

Batteries: Barrett, Benge and Moore; Kowalik, Hibbs, Jacobs and Tresh.

Second Game—		R.	H.	E.
Syracuse	300 000 000—3	6	2	
Buffalo	203 001 00x—6	12	1	

Batteries: Mooty and Richards; Fink, Kowalik and Phillips.

WESTERN INTERNATIONAL

Bellingham 7, Spokane 5.
Tacoma 10, Vancouver 1.
Yakima 6, Wenatchee 3.

AMERICAN ASSOCIATION

Minneapolis 5, Indianapolis 4.
Louisville 4, St. Paul 2.
Toledo 7-5, Milwaukee 0-4.
Columbus 2, Kansas City 5.

Mrs. Hew Paterson finished four up to win top honors in "A" class in the par competition held at the Victoria Golf Club yesterday afternoon. In "B" division, Miss C. Macdowall headed the list, ending her round three up.

Local Sport Results At a Glance

SOFTBALL

"A" Section

V.L.A. 13, Camerons 2.
MacDonalds 7, Burns 6.
Hollywood 6, Saanich 5.

"D" Section

Young Citizens 15, Victoria Brass & Iron 11.

Women's League

Cardinals 20, Bert Waudes 9.

BOX LACROSSE

Junior League

Syracuse 10, Oaklands 8.

Strong Teams Are Entered in Annual Willingdon Series

Sharp Competition Expected in Inter-Provincial Golf Meet in Ontario Next Week—Jimmy Todd On British Columbia Line-Up

TORONTO, July 19 (CP.)—A mixture of veterans and newcomers will fire the opening shots when Canada's annual big week of amateur golf gets underway with the Willingdon Cup team competitions at the London Hunt Club next week.

Entry of seven four-men combinations was formerly recorded today by Secretary B. L. Anderson, of the Royal Canadian Golf Association, and the team line-ups include a flock of champions, new champions and also-rans in major and minor tournaments.

The provincial teams will fight it out over thirty-six holes of medal play for the trophy donated by Earl Willingdon and first played for eleven years ago.

Quebec, winner in 1937 at Ottawa, has actually nominated five players, three of them members of last year's championship combination. They are: Gordon B. Taylor, of Montreal; Phil Farley, Montreal, and Frank Corrigan, Ottawa. Named with them are Jack Archer, of Murlborough and Bill Taylor, of Summerlea. The Quebec Association may not make its final selection until the eve of the tournament.

Gordon Taylor won the Dominion title in 1932, at Toronto. Farley, Quebec champion, was runner-up to Sandy Somerville at Ottawa, last year, when the Londoner captured his sixth Dominion amateur title by a 2 and 1 margin. Corrigan is the 1938 Quebec provincial titleholder.

ON SANDY'S COURSE

Against this starry combination, six other provincial associations will trot out their best. Ontario, five times holders of the title against Quebec's three, will be led again by Sandy Somerville, this year playing over his home course.

With Sandy will be two members of last year's team: Gordon Taylor, Jr., of Toronto Summit, runner-up to Somerville in the Dominion tournament at Hamilton, and Jim Boeckh, of Toronto York Downs, the new 1938 Ontario amateur titleholder. Rounding out the team is Ray Getliffe, of London Hunt, who plays for Boston Bruins, of the National Hockey League, in Winter. He is a newcomer to the competition.

Another hockey star will lead the combined New Brunswick - Prince Edward Island team. He is Pete Kelly, who last Winter did his puck-chasing with Detroit and Pittsburgh. Three newcomers will travel with the red-headed Pete to London. They are Reid Storey, Robert J. Likely and R. G. McInerney.

Knocking at the championship door and ready to blast the East out of the picture comes a quartette of Western teams. Three times the West has swept through to the title, and each time it was British Columbia that turned the trick.

The Pacific Coast entry last won the title in 1936 at Winnipeg. The British Columbians in 1937 finished third, ten strokes behind Ontario and eleven behind the winning Quebec team. Two members of last year's squad will again go into action. They are Jimmy Todd, of Victoria, and Ken Black, of Vancouver.

At Ottawa, Todd southpawed his way into the semi-finals of the Canadian amateur and was eliminated after a great fight against Somerville. Black is a veteran member of the Coast teams. Named with this pair are Don Gowan and Frank Wiley, of Vancouver, who at one time or another have tasted Willingdon competition.

DARK HORSE ENTRY

A dark horse entry from the West that may upset all calculations of the other provinces comes from Alberta. On this squad are three members of last year's team and a sparkling junior. Bob Procter and Henry Murtell, of Edmonton, and Johnny Richardson, of Calgary, saw service last year. Jim Hogan, of Jasper, the 1936 Alberta junior champion, is the newcomer.

The Saskatchewan entry presents an even division of veterans and newcomers. Dr. George Bigelow, the 1938 provincial champion, was low scorer for his team at Ottawa last year. With him are Ken Smith, former competitor in Willingdon Cup play, and the newcomers, W. Spriggs, a left-hander from North Battleford, and Herb Kilburn, from Saskatoon.

Ernie Palmer, of Winnipeg, winner last week of the Manitoba amateur golf championship, is a member of the Manitoba team. Playing with him are Foster Woolley, Herb Pickard and Allan Boes.

The order of finish in 1937, when Quebec won the title, was: Quebec, 619; Ontario, 620; British Columbia, 630; Manitoba, 634; Alberta, 644; New Brunswick-Prince Edward Island, 637; Saskatchewan, 686.

FRED PERRY WITH TEAM

English Tennis Pro Arrives To Coach Canadian Net Squad

MONTREAL, July 19 (CP.)—Tennis officials greeted Fred Perry, former world champion of amateur tennis, now a professional, on his arrival here today to coach the Canadian team for the Davis Cup matches against Japan here next week.

"While I have not seen the players in action," the British star said of the Canadian team, "I had a long chat with Vincent Richards, former top-ranking United States amateur and now a professional, and Richards thinks the Canadians have a 50-50 chance to beat the Nipponese."

Perry will go on the courts with Bob Murray and Laird Watt, Montreal; Ross Wilson, Toronto, and Doug Cameron, Vancouver, but not today. The Canadians have just returned from tune-up tournaments in the United States, and the day was devoted to rest and talking tennis.

Perry said he would suggest the Canadians concentrate on the doubles match, as possibly it would be a deciding factor in the forthcoming matches.

North Shore to Travel in Quest Of Soccer Crown

NORTH VANCOUVER, July 19 (CP.)—North Shore United, British Columbia's representative in the Dominion soccer play-downs, decided at a special meeting tonight to travel to Winnipeg to continue play in the national series.

Bill Thompson, manager of the Uniteds, who won the Far West title in two straight games from Calgary Callies, Saturday and Monday, said he had been under the impression the Dominion final would be played at Vancouver.

John Richardson, secretary of the British Columbia soccer commission, told the meeting he had been informed by Sam Davidson, of Winnipeg, secretary of the Dominion Football Association, that both Western Canada final and the Dominion final will be played at Winnipeg.

Thompson said he realized the team would get traveling expenses—"But what of the players who are married and have to leave work for two weeks?" he asked.

After lengthy discussion, it was decided the team should make the trip.

Will Swim Friday at Crystal Garden

GORDON LAWRENCE

HOLDER of the Wrigley Cup, British Columbia half-mile championship and other titles, who will carry Victoria's colors into battle against invading Vancouver and Seattle stars at the monster international swimming gala Friday evening at the Crystal Garden. A member of Coach Archie McKinnon's Y.M.C.A. aquatic team, Lawrence will swim in the 100 and 400-yard free style events. Seattle will be represented by a number of P.N.A. champions, under the direction of Coach Roy O'Neil, of the Crystal Pool Swimming Club, while Lynda Adams and George Athens, members of Canada's Empire Games squad, will be here from the Mainland. The first event will start at 8 o'clock.

FINLAND WILL BE SCENE OF 1940 SPORTS

Officially Awarded Olympiad By International Board —To Make Plans

HELSINGFORS, July 19 (AP.)—The 1940 Olympic Games, relinquished by Japan last week, were awarded officially to Finland today. Helsingfors was named host city.

The invitation was issued by Count Henri de Baillet-Latour, of Belgium, president of the International Olympic Committee, after he received an official notification from the Japanese Ambassador at Brussels of Japan's decision not to stage the games.

Two committees representing the Government and civil authorities made plans to entertain the world's greatest athletes. The Finnish Government has agreed to finance the games. Work has started on plans for a stadium, while the deputy of Helsingfors has suggested ocean liners be brought into port and used as floating hotels as a solution of the housing problem.

Kuopio, in the middle of Finland, has offered to arrange for the Winter games. While no dates for the Summer games have been announced it is believed they will be moved back to July or August, dates more suitable to the United States and European countries.

Had Tokio staged the games, they would have been held in September and October.

Softball Squads In Island Series

The Hillcrest Lumber softball team will travel to Port Angeles on Sunday to play a double-header with the American nine.

George Bonner, of Cobble Hill, announced at the same time that clubs from the various sections would be competing in the Mid-Island play-offs. Duncan and Port Alberni will be in the "A" and "B" series, while Shawnigan, Ladysmith and Duncan will be in the intermediate division, and Ladysmith has a club in the junior competition.

V.L.A., Macdonalds And Hollywood Club Win Softball Games

Stevedores Trounce Camerons, 13-2, at Royal Athletic Park—Macdonalds Eke Out 7-6 Victory Over Burns at Victoria West—Clubmen Win by Default—Games Tonight

HOW THEY STAND

"A" Section

	W.	L.	Pct.
Camerons	16	4	.800
V.L.A.	10	8	.556
Burns	10	9	.526
Macdonalds	9	10	.474
Hollywood	9	11	.450
Saanich	4	16	.200

Last night's score:
V.L.A. 13, Camerons 2.
Macdonalds 7, Burns 6.
Hollywood 6, Saanich 5.

Next game tonight, Macdonalds vs. V.L.A., Sidney.

With the Victoria Longshoremen and Burns playing around with second and third berths, and Macdonalds making a great bid to gain a play-off position, the home stretch race in the "A" section softball pennant chase is one of the keenest witnessed here for many a day. Only four games remain on the schedule, and all three clubs have a chance of getting into the post-season play-downs, with Macdonalds really the outsiders.

Stevedores helped themselves to an important victory last night at the Royal Athletic Park, when they trounced Camerons, first berth occupants, 13-2. The lumbermen, safely entrenched in the coveted top slot, looked bad against the Stevedores, and their fielding was a long way from that which has featured their season's campaign in the "A" section. They booted the ball badly and could only collect three safeties from the southpaw slants of Ralph Bonner.

SURPRISE CLUB

Macdonalds, really the surprise club in the home stretch drive, retained their mathematical chance of getting "in" when they eked out a 7-6 triumph over Burns at Victoria West Park. Moving gradually up the ladder after a bad start, Macdonalds have been closing with some smart ball games and in their last six starts registered five victories.

Tonight at Sidney, Macdonalds will face Manager Jim Lackie's Stevedores, and must win to stay in the running. Victory for the longshoremen will bring the keen race to a sudden end, but the reverse will mean more interesting games.

Hollywood Club wound up their schedule with a 6-5 victory over Saanich after being awarded the game by default when their opponents were unable to field nine men.

Hammering out twelve hits, including Holness' circuit smash to deep left field in the first frame with two clubmates on the bags, and taking full advantage of a flock of bobbles by Camerons, Victoria Longshoremen had an easy time chalking up their 13-2 victory at the Caledonia Avenue ball lot. Stevedores looked smart, ran wild on the bags and were on their toes all evening.

Lumbermen turned in one of their most ragged exhibitions of the season and never looked like winning the ball game.

Tommy Johnston and "Rosy" McLellan did the hurling for Camerons, the former being nicked for four hits and six runs.

Lumbermen were held to three

Continued on Page 13

Hon. John Hart to Present Trophy to Winning Ball Nine

HON. John Hart, donor of the international baseball trophy bearing his name, will present the cup to the winning club immediately after the second game of Saturday's twin bill between Port Angeles and the Victoria All-Stars. The games will be played at the Royal Athletic Park, with the afternoon fixture starting at 2:30 o'clock, and the nightcap commencing at 6:15 o'clock. The American ball tossers took a one-game lead, Sunday, on their home grounds, when they defeated the Victoria squad, 10-0. Roy Barnes, manager of the Pitzer & Nex aggregation, will have charge of the All-Stars for Saturday's double-header and feels confident of taking the visitors into camp.

BELIEVE IT OR NOT . . . . . *By Ripley*

ALL YESTERDAY'S ITEMS SELF-EXPLANATORY

Please address all queries to Cartoonist Ripley, c/o King Features, New York City, N.Y.

THINK before you DRINK
Say Seagram's and be sure
Seagram's RYE WHISKIES
Distilled since 1857
Products of Joseph E. Seagram & Sons Limited, Waterloo, Ont.
This advertisement is not published or displayed by the Liquor Control Board or by the Government of British Columbia.

KENT'S
"EASY" VACUUM-CUP WASHERS
KENT'S, LTD.
641 YATES STREET

We Are Sole Agents for
MEN'S ARCH-PRESERVER SHOES
Cathcart's
1208 Douglas Street

DON'T OPERATE For ENLARGED PROSTATE Or Any Urinary Ills of Men
CONSULT US
Book on "Loss of Manhood and Other Ills of Men," with treatment for Enlarged Prostate WITHOUT OPERATION. Diagnosis Form, Testimonials and advice in plain envelope Free by mail. Our Specialty —Treatment by mail without personal interview.
ENGLISH HERBAL DISPENSARY LTD.
1250 Davie St., Vancouver, B.C. Established in Vancouver 13 Years
Consultation by appointment ONLY. Phone Trinity 3515

W. & J. WILSON
Established 1897
Jaeger Woollens — Burberry Coats
Men's and Boys' Clothes
1217 Government Street PHONE G 5613

INTERNATIONAL
Swimming Gala
Friday, July 22, 8 P.M.
Outstanding Swimmers From Seattle, Vancouver, Tacoma and Victoria
General Admission 50c — Children (Under 15) 25c
Sponsored by Vancouver Island Swimming League
Crystal Garden

HUDSON'S BAY
Best Procurable SCOTCH WHISKY
Distilled Blended and Bottled in Scotland
We have been importing Good Spirits into Canada for 245 years — the Best Procurable at any price
26½ oz. $3.25
Good H B C Spirits
This advertisement is not published or displayed by the Liquor Control Board or by the Government of British Columbia.

TIME OUT! - - - By Chet Smith

What d'ya mean—What d'ya do now—aren't you the instructor?

LIFE'S LIKE THAT - By Fred Neher

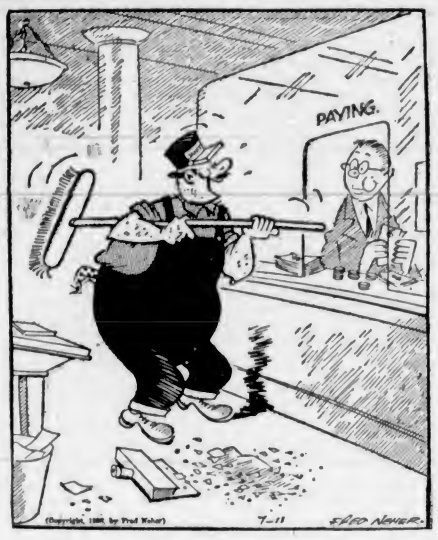

"Bang! Bang!!"

Jane Dixon Says:

A WIDOW OF FORTY-EIGHT SERIOUSLY CONSIDERS MARRYING A MAN THREE YEARS HER SENIOR, BUT IS SKEPTICAL NEVERTHELESS

Mature persons should have enough courage to settle their problems on a sound and a sensible basis.

Talk your problems over frankly, calmly, with those concerned in them. Try to get at the root of whatever it is that fogs your faith, disturbs your mind, rankles in your heart.

Voice your doubts to the one responsible for them, never hide them.

Dear Miss Dixon: I am a widow and have been for fourteen years. A few months ago I met a man three years my senior. He is very nice. He seems to care for me deeply.

What bothers me is that when he is away, sometimes for a week, I hear nothing from him. When he does come back he always is sweet to me as though there had been no interval.

We both are middle-aged. We both know life.

He has asked me to marry him, but I don't understand him as well as I'd like. After one disappointment, I want to be sure.

We both have grown children. We have the same tastes about living and about amusements.

I am considering marriage seriously. What do you advise? Does he care? What do you think of love and marriage for people of our age, I being forty-eight, he fifty-one. Should we begin a new life together? Thank you so much for this opportunity to ask an outside opinion.—J.D.R.

Comment: Some men just naturally are not letter-writers or 'phone callers. Men are less romantic than women, because for ages they have had less chance for cultivation of the romantic trend. When they are true, they take a mutual devotion for granted, once it is avowed. Tell your man, who really sounds worth while, how his silence disturbs you and ask him to drop you a line or a postcard, so that you will know he is all right.

No woman ever completely understands her man after marriage, much less before. Many of the wives who thought they knew it all when they took the trail to the altar are now explaining their mistake to the courts.

Does he care? Why should a man of his maturity ask you to share his life unless he does care?

What do I think of love and of marriage at your age? I think love and marriage are God's most blessed plan. Many a new life has been undertaken much later than the one you propose, and has turned into a rich warm golden sunset.

(Copyright, 1938, by The Bell Syndicate, Inc.)

The man was making so much rabbit sausage that a government inspector was sent to find out about it. When queried the sausage-maker said that there was rabbit in the sausage—at least fifty-fifty, the rest being horsemeat. The question pushed further, the sausage-maker replied: "One horse to one rabbit—fifty-fifty."

APPLE MARY - - - - - - - By Martha Orr

TODDY — *Applicant—?* — By George Marcoux

BIG CHIEF WAHOO - - - - By Saunders and Woggon

POPEYE - - - By Segar

POP — *A Police Force With Greased Palms* — By J Millar Watt

TILLIE THE TOILER — *The Hermit of the Mountain* — By Westover

DIXIE DUGAN — *Stop!* — By J P McEvoy and J H Striebel

Business and Professional Directory, Want Ads

The Daily Colonist

RATES FOR CLASSIFIED OR WANT ADVERTISEMENTS

Two cents a word each insertion: twelve cents a word a week, with a minimum of ten words, cash with order. No advertisements accepted for less than twenty-five cents.

Death and Funeral Notices, $1.50 first insertion, $1.00 for each additional insertion. Marriages, Cards of Thanks and In Memoriam Notices, $1.50 per insertion.

Birth Notices, $1.00 per insertion.

Advertisers who desire may have replies addressed to a box at The Colonist and forwarded to their private address. A charge of ten cents is made for mailing replies. In this case add three words ("Box ... Colonist") to the count for the number of words.

Out-of-town readers of our advertisements ask advertisers to give address as well as phone numbers, as it is not always possible to communicate through the phone.

Any claim for rebate on account of errors or omissions must be made within thirty days from the date of the same, otherwise the claim will not be allowed.

The Colonist will not be responsible for more than one incorrect insertion of any advertisement ordered for more than one issue.

The Colonist service is available every day from 8 a.m. to 10 p.m., excepting Sunday. Just call Empire 4114.

To insure insertion, Classified Ads should reach The Colonist before 10 p.m. on the day previous to publication.

Classified Ads for The Sunday Colonist will be accepted up to 10 p.m. on Saturdays.

CLASSIFICATIONS

Acreage for Rent	93
Acreage for Sale	83
Acreage Wanted	94
Agents Wanted	16
Autos for Hire	96
Automobiles	86
Births	1
Bicycles and Motorcycles	40K
Boats and Launches	87
Building Materials	40A
Business Directory	22
Business Opportunities	75
Cards of Thanks	4
Church Notices	9
Clothing, Furs, Shoes, Etc.	40B
Coming Events	10
Dancing	25
Deaths	2
Dressmaking	28
Educational	33
Farms for Rent	89
Farms for Sale	85
Farms Wanted	87
Flats and Apartments to Rent	52
Flats and Apartments Wanted	94
Flowers	7
For Sale—Miscellaneous	40
Furniture	40D
Fuel	40C
Funeral Directors	6
Furnished Houses for Rent	65A
Furnished Rooms for Rent	49A
Furnished Rooms Wanted	50A
Hairdressers and Beauty Specialists	21A
Halls to Rent	36
Hotels	48
Housekeeping Rooms to Rent	51
Housekeeping Rooms Wanted	52
Houses for Sale	78
In Memoriam	8
Listings Cancelled	77
Lost and Found	29
Machinery	64
Market Specials	95
Marriages	3
Miscellaneous	37
Money to Loan	31
Monumental Works	8
Music	24
Musical Instruments	40E
Nursery Stock, Plants, Etc.	40H
Nursing and Convalescent Homes	20
Personal	21
Professional Directory	34
Property for Sale	80
Property Wanted	81
Poultry and Livestock	42
Radio	40F
Room and Board	47
Room and Board Wanted	48
Situations Wanted—Female	18
Situations Wanted—Male	17
Summer Resorts	61
Swaps	41A
Teachers Wanted	15
Timber	74
To Exchange, Real Estate	76
To Rent—Miscellaneous	39
Stoves, Ranges, Furnaces	40L
Unfurnished Houses to Rent	55B
Unfurnished Rooms Wanted	50B
Wanted—Female Help	14
Wanted—Male Help	13
Wanted—Miscellaneous	37
Wanted to Borrow	32
Wanted to Rent—Houses	79
Wanted to Rent—Houses, Unfurnished	57B
Wantad to Rent—Miscellaneous	38
Wood	33

1 BIRTHS

JONES—To Mr. and Mrs. Hubert L. Jones (nee Helen Prewins), on July 13, at La Vega, Dominican Republic, a daughter, Kathleen Olive.

2 DEATHS

BEVERIDGE—Suddenly on July 18, 1938, at his residence, 1528 Monterey Avenue, James Beveridge, aged sixty-seven years, born in Keiss, Roxburghshire, Scotland, and a resident of Victoria since 1912. He leaves to mourn his loss his wife, at present visiting in Scotland, one son, George, and one daughter, Isabella, both at home. Funeral services in Hayward's B.C. Funeral Chapel on Wednesday at 2.30 p.m., Ven. Archdeacon A. de L. Nunns officiating, followed by cremation in the Royal Oak Crematorium.

SHARP—At St. Joseph's Hospital on July 17, 1938, Ellen Dive Sharp, beloved wife of George A. Sharp, of 3062 Admirals Road, aged fifty-one years, born in Liverpool, England, and a resident of this city for seventeen years. Besides her husband, she leaves two sons, Arnold and Cyril, in Victoria; three brothers, Richard Jones and Samuel Jones, both in Vancouver, and Thomas Jones, in England; and two sisters, Maria and Frances, both in England. The funeral will take place from Hayward's B.C. Funeral Chapel on Wednesday at 1.30 p.m., and interment will be in Colwood Burial Park.

MINTY—The death occurred on July 17 at the Royal Jubilee Hospital of William Thomas Minty, aged eighty-seven years, a native of Scotland and a resident of Victoria for more than fifty years. The late Mr. Minty first settled in Winnipeg in 1874, where he resided for twelve years before coming to Victoria. He was in the employ of the city for many years, and had many friends who will regret to hear of his passing. He was a member of A.O.U.W. Lodge, in Winnipeg, for more than fifty years. He leaves to mourn his loss one son, George H. Minty, of Victoria, and one brother, Robert, residing in Montreal. The remains are resting at the Thomson Funeral Home, from where funeral services will be held on Thursday at 3 p.m., Rev. James Hrde will officiate, and the remains will be laid at rest in the family plot, Ross Bay Cemetery.

WREN—At the home of his daughter, at Coolwater, Prospect Lake, at an early hour on Tuesday morning, John Lewis Wren, aged eighty-three years. The late Mr. Wren was born in Adams County, Illinois, U.S.A., and came to the State of Oregon in the sixties and afterwards pioneered in Alberta, west of Wetaskiwin, and came to Prospect Lake five years ago. He is mourned by four daughters, Mrs. R. Kistruck, with whom he resided, Mrs. J. Mulligan, of Kamloops, B.C.; Mrs. S. Hove, of Medicine Hat, Alta.; and Mrs. C. Peterson, of Westerose, Alta., and one son, Cecil W. Wren, of Wenatchee, Wash. The funeral will take place on Thursday afternoon, at 3.30 o'clock from McCall Bros' Funeral Home. Interment will be in Royal Oak Burial Park.

STACEY—On July 14, 1938, at his home, Brentwood, Harold Ewart Garnet (Bob) Stacey, aged sixty-one years, born in Littlehampton, Sussex, England, and a resident of this district for twenty years. He is survived by three brothers, Percy, Victoria, Eric, Hollywood, and Sidney and one sister in England. The funeral will be held on Thursday, the cortege leaving Hayward's B.C. Funeral Chapel at 8.15 a.m., proceeding to the Catholic Cemetery. Reanichion, where services will be conducted by Rev. Father Dyr, at 10 o'clock, and interment made.

VENABLES—At Victoria, B.C., on July 16, 1938, James Venables, of 2832 Rose Street, aged twenty-nine years; born in Fernie, B.C., and a resident of Victoria for eight months. He leaves his father and mother, Mr. and Mrs. Caleb Venables, and one brother, David, at home. The remains are resting in Hayward's B.C. Funeral Chapel, where services will be held on Thursday at 3.30 p.m. Interment in Colwood Burial Park.

6 FUNERAL DIRECTORS

THOMSON FUNERAL HOME
1639 Quadra Street
Complete Service at Reasonable Cost
Lady Attendant
Phone G 2612

6 FUNERAL DIRECTORS (Continued)

HAYWARD B.C. FUNERAL CO., LTD.
Established 1867
734 Broughton Street, Victoria, B.C.
Lady Assistant
Empire 2914 Empire 4065 Garden 7679

McCALL BROS.
"The Floral Funeral Home"
Office and Chapel, Cor. Johnson and Vancouver Streets
Phone Garden 2012

S. J. CURRY & SON
Funeral Directors
Cor. Quadra and Broughton Streets
Phone G 5512
Distinctive Funeral Service in Our New Mortuary at Moderate Cost
Experienced Lady Attendant
SANDS MORTUARY, LTD.
Phones: E 7511, G 2536 1403 Quadra St.

7 FLOWERS

ANY FLORAL DESIGNS at lowest prices. Pollock Bros., 1315 Douglas St. G 5315.

BROWN'S VICTORIA NURSERIES, 618 View. Design work executed; lowest prices. We grow our flowers. G 6612. G 3531

BALLANTYNE BROS., LIMITED
1311 Douglas Street Phone G 2421
We Telegraph Flowers
CUT FLOWERS AND DESIGNS

CALL E 0742 FOR ARTISTIC FLORAL designs. Jennings, florists, 754 Yates.

FLORAL ART SHOP — DISTINCTIVE funeral designs. 839 Fort. E 4613.

THE POSY SHOP, Artistic Floral Tributes 623 Fort Street
Phone G 5422—Night Phone G 4682

8 MONUMENTAL WORKS

STEWART MONUMENTAL WORKS LTD. Take No. 6 car to works. 1401 May Street. Phone G 2452.

10 COMING EVENTS

ANNUAL DANCE, BRITANNIA BRANCH Band, 25c. K. of C. Hall, Thursday, July 21. Chandler's Orchestra, 9-1; refreshments; prizes. Added attraction, floor show by Phyllis Addison, contestant in Miss Victoria contest.

ATTENTION — OLD-TIME DANCING, with Haymakers Six Swingsoleers, Saturday, A.O.F. Hall; ice cream; prizes; 25c. CPCT 8.46. Be at the Haymakers' picnic, July 21, at the Willows.

A.O.F., WEDNESDAY, JULY 20, STEWart's Old-Timers, auspices W.A., Pro Patria Branch, Canadian Legion. Dancing 8.30 to 12.30. Prizes. Refreshments. 25c.

ANOTHER IRVINE'S OLD-TIME DANCE, Wednesday, Lake Hill, 8-11.30; tombolas. 25c.

COAST HALL, WHIST NIGHTLY, 8.45; prizes, $16. Afternoon games as usual at 2.30.

I.C.F. HALL, MT. TOLMIE, MILITARY — five hundred, every Thursday night, 8.30. Good prizes and refreshments; 25c.

DANCE AT THE CRYSTAL GARDEN every Wednesday and Friday, 9 to 12.30. Admission 50c.

ESQUIMALT ATHLETIC, FRASER Street, military five hundred every Wednesday, 8.30. 18 prizes, 4—1's, 4—2's, 4 consolation, 10-bid, tombolas, refreshments. Admission 25c.

FRIDAY, JULY 22—BIG DANCE AND Jamboree for Jean Wilson, Chamber of Commerce Auditorium. Bunk McKwan's swing band. Refreshments, favors, floor show. Tickets, 60c each. A real big time.

HOLLYWOOD CLUB SPORTS DANCE, Thursday, July 21, Oak Bay Theatre Hall, Len Acres' Orchestra, 9.30 to 12.30; 35c.

McMORRAN'S, CORDOVA BAY—DANCing every Saturday night, 25c. Tombolas. Bunk McEwan's Band.

YOU ASKED FOR IT—HERE IT IS—A big dance and jam session at the Chamber of Commerce Auditorium on Wednesday, July 20, 9 till 1. Al. Stevens' seven-piece swing band. Come down and join in the fun. Admission 25c.

PRIZES TOTAL
$15
WHIST NIGHTLY, 8.45
Card Games Every Afternoon, 2.30, 25c
Service and Courtesy Our Motto
CENTRAL WHIST CLUB, 1307 BROAD ST.

HELP WANTED

WANTED—MALE OR FEMALE, MUSical conductor, able to write accompanying parts. Must be able to finance publication. Box 8270, Colonist.

13 WANTED—MALE HELP

EXPERIENCED JAPANESE BOY FOR housework and cooking, country position. Keating 1084.

WANTED—NEW AND USED CAR SALESman by old-established firm. You will have one of the most popular cars on the market to sell. Unless a producer, don't answer this ad. Box 8240, Colonist.

WANTED — AUTOMOBILE SALESMAN, experienced in selling, good address, responsible position. Box 6334, Colonist.

YOUTHS WANTED TO PLAY IN BOYS' band. State instrument. Box 6222, Colonist.

14 WANTED—FEMALE HELP

AN ALLURING APPEAL—LEARN HAIRdressing, low fee; easy terms. Victoria Hairdressing School, 725 Woolworth Building.

COOK-GENERAL, EXPERIENCED AND strong, fond of children; first of August; $25. Box 8314, Colonist.

EXPERIENCED COOK-GENERAL, SLEEP in. 125 State full particulars. Box 8076, Colonist.

WANTED — IN ESQUIMALT, ELDERLY person to look after invalid a few hours occasionally. Reference required. Also state salary expected. Box 8303, Colonist.

15 TEACHERS WANTED

WANTED—MALE TEACHER FOR INterme diate room. Alert Bay Superior School. Salary $350.

17 SITUATIONS WANTED—MALE

A. J. GREGG — HOUSE WINDOWS cleaned, outside, 4c each. G 5023.

CARPENTER, ALTERATIONS, KALSOmining, painting. Competent workman. Low prices. Beechr. E 4370.

EXPERIENCED MAN, FROM UPPER Country, wants permanent employment on Coast farm after August 1. Has local references. Box 6327, Colonist.

EXPERIENCED SHINGLER AND LATHer wants work, day of contract. Box 6331, Colonist.

ODD JOBS OF ANY KIND YOU WANT done, 30c hour. Box 8290, Colonist.

PAINTING AND KALSOMINING — NOW is the time to get that old room renovated cheaply by expert men with over 17 years' experience. For service, speed, satisfaction, phone E 2148.

ROCK WORK, EXCAVATING, BY DAY or contract. Phone G 4496.

WHEN YOU NEED A CATERPILLAR driver, write me. Box 8275, Colonist.

YOUNG MAN, EXPERIENCED BOOKkeeping, office, sales, references. Box 6991, Colonist.

17A PAINTERS AND DECORATORS

A1 Low Prices—Painting, papering, work guaranteed, estimates free. G 8085.

ALWAYS THE BEST — NO JOBS TOO small. Painting, decorating, etc. E 1034.

HAVE YOUR HOUSE PAINTED ON EASY terms. Ten months to pay. No interest. G 8256.

HOUSE PAINTING A SPECIALTY—guaranteed, free estimates. G 8027.

17C CARPENTERS AND CONTRACTORS

ALTERATIONS, HOUSE-RAISING, CONcrete work, repairs. O'Regan, G 7962, G 2359.

ALTERATIONS, BUILDING REPAIRS, roofing a specialty. T. Thirkell, E 4625.

CARPENTER AND JOINER, REPAIRS, alterations. T. Hargreaves. E 6306.

FOR ECONOMY IN BUILDING OR REmodelling phone M. Lamont, E 8897.

17 SITUATIONS WANTED—MALE (Continued)

17E GARDENERS

GARDENS ATTENDED TO BY HOUR OR day; first-class work. E 6625.

GARDEN ESTIMATES without obligation. Fred Bennett, R.M.D. 2, Victoria.

LAWNS, PRUNING, DIGGING, SCYTHing. Hour or contract. G 4460.

RELIABLE EXPERT GARDEN WORK, all branches, day or contract. G 6074.

WEATHER STRIPPING

PEACE METAL WEATHERSTRIPS Venetian Blinds, Rolling Fly Screens. Estimates Free — B. T. Leigh, E 8885.

18 SITUATIONS WANTED—FEMALE

AN EXPERIENCED COOK HOUSEkeeper wishes employment. Salary $45. Best of references can be furnished. Box 8197, Colonist.

CANADIAN WIDOW, 53, HOUSEKEEPing, any distance. Room 8, 1120 Vancouver. E 8249.

CAPABLE WOMAN WISHES WORK by hour or day. E 3992.

EXPERIENCED GIRL DESIRES HOUSEwork; references. Box 6297, Colonist.

PRACTICAL NURSE - HOUSEKEEPER, elderly; low salary. Box 6296, Colonist.

NURSING AND CONVALESCENT HOME 20

BEACHCROFT NURSING HOME, 705 Cook St. Medical and convalescent patients exclusively; private and semi-private rooms. Miss M. Mirfield, R.N. E 3812.

LEBANON NURSING HOME, 1370 YATES Street. G 7419.

ROYAL OAK PRIVATE HOSPITAL (Health Centre), convalescent nervous diseases, chronic and senile cases. E 1632.

21 PERSONAL

AT HONGKONG CAFE, 630 FISGARD—Dine and dance. Every Tuesday and Saturday nights orchestra. Other nights dance to radio. No cover charge.

A SPRING PERMANENT, INDIVIDUally styled. Special prices on shampoo and finger wave. Bert Waude Salon, 718 Yates Street. E 4023.

A REAL HEALER FOR VARICOSE ulcers. Try Wightman's Department and drug stores.

A FILLET OF SOLE FOR INVALIDS is delicious. Fresh daily at Asker's Fish Market, 624 Yates. Delivery, G 7101.

A Marshall—Furs remodeled, repaired; ladies' tailoring. Room 26, 639 Yates.

BUTTERMILK — A GOOD OLD-FASHIoned Spring tonic, for vim, vigor and vitality. 10c quart delivered. Registered Jersey Dairies, 609 Broughton St. G 3044.

BOAG'S ECZEMA REMEDY. HEALS like magic. Hudson's Bay, David Spencer's.

DELIGHTFUL Meals, reasonable prices. While help. Speedies Cafe, Gordon St.

ENGLISH HAND LAUNDRY—COLLARS 2 for 10c, shirts 12c up, collars 2 for 10c. Courtney at Douglas. E 8192.

ECZEMA, ITCH, PSORIASIS, LEG ULCERS. Try Geo. Lee's Chinese Remedy, 836 Cormorant. Dept. and Drug Stores.

FOR THE BEST CHEAPER PERMANENT phone E 2344 for prices.

FOR PROMPT ACTION, PHONE SPEEDway Refrigeration Service. E 3332.

HUNDREDS OF SATISFIED CUSTOMers at Masters' Health Bread daily. Have you tried it?

MAKE YOUR FEET HAPPY—OUR SYStem "it's better": scientific arch supports and shoe appliances; two weeks free trial, investigate. Smith System, 745 Yates.

MEN'S SUITS DRY CLEANED AND pressed. City Dye Works. G 1621.

SALE WICKER CHAIRS, BASKETS, ALL kinds. Teen Jore, 839 Cormorant St.

SEE ST. JAMES TAILORS FIRST FOR that tailormade suit. Now sold on ten-payment plan, from $25. 646 Johnson.

VIKING WOOLLEN SHOP—Knitted Suits, accessories. 1021 Broad. Phone G 1821.

WANTED—AUTOGRAPHS OF CELEBRIties, or of historical interest. Also objects of historical interest. Price of same. Box 8207, Colonist.

WILL CARE FOR CHILDREN IN SEAside home. Best food and care. Box 6096, Colonist.

YOUR DRY CLEANING PROBLEM solved—For a limited time we offer a theatre ticket free with any order 75c or more. Your goods will be called for and delivered at lower prices and will be under the supervision of a tailor and dry cleaner of fourteen years' experience. Ideal Cleaners & Dyers, 933 Fort. E 2024.

PRIVATE STATIONERY
Many Grades of Good Quality Notepapers and Envelopes for Your Selection
Steel Die Stamping, Ordinary and Raised Printing Processes
Engraving and Copper Plate Work
THE COLONIST
1211 Broad Street

21A HAIRDRESSERS AND BEAUTY SPECIALISTS

MAISON TYRELL
HAIRDRESSING SPECIALISTS
4TH FLOOR D SPENCER, LTD.

A "STREAMLINE" COIFFURE, THE very latest sensation, or a "Chi-Chi" on the ups and ups (darling). "Busse and Spice" for the young miss. Permanents music, but done differently in these days of new hair styling. The La France Beauty Salon keeps up to the minute. 737 Yates Street. Jaime Miles, prop. Mt. Miles, haircutting.

FOR THE BEST CHEAPER PERMANENT phone E 2344 for prices.

HOLIDAY SPECIAL ON CHILDREN'S permanents. Hollywood Beauty Shop. E 0433.

HARPER METHOD—SCIENTIFIC BEAUty culture. 1207 Douglas St. E 4926.

SPRING BEAUTY SPECIALS
KEEP your Spring and Summer beauty costs low by taking advantage of the Avalon Annex reduced prices! You will find many opportunities to save, for the price of every kind of beauty aid and every phase of beautr is very reasonable.
No appointment necessary—come in any time you wish.
AVALON ANNEX
E 0522 1104 Douglas Street

SPECIAL TREATMENTS FOR REMOVing superfluous hair. Permanents. Ivy's Beauty Nook, 714 View Street. E 8115.

THE HILDA BEAUTY SHOP HAVE NOW moved to their new shop, half a block south on Newport Avenue. E 0722.

TREATMENT FOR DRY HAIR! HAVE it with a finger wave. Bobetta Beauty Salon, Room "A," Campbell Bldg. G 8852.

VICTORIA BEAUTY PARLORS CALL E 8515 for a good permanent. All experienced operators. 1218 Broad Street.

23 EDUCATIONAL

EXPERT COACHING, FRENCH, GERman, Spanish. Mrs. Bladen. E 2901.

ST. MARGARET'S BUSINESS SCHOOL—Junior House, 68. Margaret's School. Miss W. G. Millican, principal. E 2324.

SPROTT-SHAW BUSINESS INSTITUTE —Courses: Stenography, secretarial, commercial radiotelearaphy. G 4513.

STANDARD SCHOOL STENOGRAPHY—Oak Bay Junction. Miss G. Dickson.

25 DANCING

BALLROOM — ARTHUR MURRAY SYStem. Mr. and Mrs. Geo Rosaly. E 4854.

28 DRESSMAKING

LADIES' TAILORING AND DRESSMAKing. London experience. Phone E 2278.

29 LOST AND FOUND

LOST—BROWN CANVAS PURSE, ZIPboro Bay Road and Fort Street and Willows Beach, city. Please return 2247 Bowker Avenue, Oak Bay. Reward.

DOUBLE SERVICE IN WANT ADS

You can telephone your answers as well as your classified advertisements to The Colonist. Readers are often interested in Want Advertisements that do not carry the names or addresses of advertisers, but a Colonist box number. For the accommodation of those readers who find it inconvenient to write an answer and to serve the advertiser better

We Will Take Replies to Box Numbers Over the Telephone

The Colonist service is available from 8 a.m. to 10 p.m., excepting Sundays. Phone Empire 4114.

29 LOST AND FOUND (Continued)

LOST — IN VICINITY OF COWICHAN Bay, truck wheel and tire. Phone G 6380. Reward.

LOST—LADY'S BULOVA WATCH, WITH sapphire in each corner. Phone G 7106, between 9-6. Reward.

LOST COOK AND FAITHFUL STB., Fairfield, registered roller canary. Phone G 2760. Reward.

LOST—ONE SUIT COAT, BLACK, SUNday, Deep Cove. Phone G 8630.

LOST — YELLOW CANARY, SPECK OF green on head. Reward. G 5070.

NEW BICYCLE TAKEN BY MISTAKE from Atlas Thursday night. Please phone E 8536.

31 MONEY TO LOAN

A MORTGAGE LOAN CAN BE ARranged by us in any amount, repayments to suit. Building loans a specialty. Low interest. Quick decisions. Moderate charges. P. R. Brown & Sons, Ltd., 1112 Broad Street. Phone G 7171.

ANY REQUEST FOR A MORTGAGE APpreciated. See H. C. Holmes, Pambyton & Son, Ltd., 625 Fort St. G 8124.

THINKING OF BUILDING? WE PIlanee and save you costs. Our insurance rates are cheaper. Dominion Housing Act: private funds. Immediate decisions, no delay. Bring in your plans. BROWN BROS., LTD., 214 Pemberton Bldg. E 1183.

33 BUSINESS DIRECTORY

FLOOR SURFACING

V. I. HARDWOOD FLOOR CO., 707 Johnson. Free estimates. G 7314.

INSURANCE

FIRE, AUTO INSURANCE — SEE LEE, Fraser & Co., Ltd., 1222 Broad Street.

LAWN MOWERS

ELVES BROS. LAWN MOWER SHOP—Mowers sharpened, $1, delivery. 25c. 1422 Broad. E 0662. Opp. B. & K.

LITHOGRAPHING

LITHOGRAPHING
Labels, Maps, Bonds, Cheques, Debentures, Letterheads
We Also Do
Engraving and Die-Stamping
Copper-Plate Printing
THE COLONIST
Commercial Departments
1211 Broad Street

PUBLIC STENOGRAPHER

ETHEL SEYMOUR, 207 CAMPBELL Building, Douglas Street. Phone G arden 2325. Authors' manuscripts, law and general. Strictly confidential.

WINDOW GLASS

WINDOW GLASS REPLACED AT shortest notice. Auto glass replaced while you wait. Mellor Bros., Ltd., 919 Broughton Street. Phone G 5021.

WOOD AND COAL

A BARGAIN—DRYLAND THICK BARK slabwood and dry inside blocks, never in sale yard, ready for basement, all stove lengths, guaranteed all A 1 fir: $2.75 cd., 2 cds. $5. Inside block, $4, 2 cds. $11.50. Bone-dry yardwood, $2.50 cd. Old John Wood Co., 2514 Douglas. E 2743.

A SPECIAL PRICE ONE WEEK—SOOKE dry fir blocks, mixed with bark slabs, 12-in., guaranteed never in water, ready to burn, now half price, $2.50 cd. Inside drr, $3.50, 2 cds. $6.50. Must be moved. Sooke Dry Wood Co. E 8925.

ALL COOPERAGE WOOD & FUEL CO., A.M.—Quality bone-dry slabwood, 4 ft., $4 cd. Kindling, $1.50 ½ cd. Furnace and range blocks, $2.50 cd. Inside blocks, $3.50 cd. Millwood, $2.50 cd. G 2341, G 8101.

A GOOD AS CORDWOOD—MY UP-ISlend drr 12-in. fir blocks mixed with heavy bark slabs, at $2.25—2 full cords $3.50. (Bone-dry Malahat slabs). Ronald R. Hopkins Coal & Wood Co. E 7919.

A BARGAIN — SPECIAL, ONE WEEK only. Drr inside slab blocks, mixed with heavy slabs, from Malahat, ready to burn, never in water, $2.75 cd., 2 cords, $5.25. E 8111. SOOKE LAKE WOOD CO., 738 Fort Street, next to Rae's. G 7624.

BIG SALE BONE-DRY MALAHAT. Reg. $5 cd., now $4; also bone-dry kindling, 1 cd. $4, ½ cd. $2.25. We sell all kinds of wood. National Fuel Co. G 6216.

ALL SPECIALS! MILL ENDS, $3! NO. 1 fine millwood, $3! Bone-dry kindling, $4! No 2 millwood, $1.50! Dents. E 7959.

BIG SALE—ORDERED TO MOVE FROM yard, 100 cds. bone-dry slabs, 12 in., for furnace or kitchen, res. $5.60, now $4.60 cd.; 4 cds., $16. C. K. FUEL CO. G 2452.

BEST FIR MILLWOOD, $2.50 CORD, INside fir, $4 cord; bark slabs, $3.75 cord; all in two-cord lots. G 4044. Colwood Wood Co., Ltd.

COOPERAGE WOOD, $1.50; KINDLING, $1.50; slovewood, $3 ½ cds. E 5023.

CORDWOOD — First growth, 4-ft., 3½-cds., $11. Drr alder, $5 per cd. E 3702.

DRYLAND WOOD, 2 CDS., $3.50, 1 CD., $3.00; heavy slabs, per cd., $3.50; inside blocks, cd., $4.00; bone-dry slabwood, cd., $3.75. Selkirk millwood, 1 cd., $2.25. Shawnigan Douglas Fir Wood Co. E 3914.

DRY 4 FOOT CORDWOOD IN 2 CORD lots, $4.75 cord. J. E. Painter & Sons. G 3541, 617 Cormorant Street.

MALAHAT DRYLAND SAWDUST, $3.00 per unit, bulk; 60 sacks, $4.50. J. E. Painter & Sons, 617 Cormorant St. G 3541.

NO. 1 FIR MILLWOOD, $2.50 CD., IN 2-cd. lots; inside fir, $4.00 cd.; screened fir sawdust, $3.00 unit. Mannine Shaw Fuels. E 0624.

NO. 1 FIR MILLWOOD, $2.60 CD., IN 2-cd. lots; dryland, $3.50 cd., 2-cd. lots; 4-ft. slab, $3.00. Economy Fuel. G 4343.

SELKIRK WOOD CO.—NO. 1 FIR SLAB mix, inside, $3.50 cd.; 3 cds., $4.50; bone-dry slab mix, inside, 2 cds., $6.50; inside blk., $4 cd.; heavy slab, $3.50 cd. G 5334.

$2.25 PER UNIT, IN TWO-UNIT LOTS, best fir sawdust. Colwood Wood Co., Ltd. Phone G 4044.

$3.50—UP-ISLAND SLAB, 12-in. Rodgers' Wood Co., Alpha St. G 2314.

34 PROFESSIONAL DIRECTORY

OSTEOPATHIC PHYSICIANS

DR. VERNON B. TAYLOR, REGIstered and licensed, 406-7-8 Belmont Building. Phone Empire 7822.

MASSAGE

AT Crystal Garden—Turkish and Russian steam baths; Swedish massage. E 2532.

MRS. BARKER, MASSEUSE, VAPOR baths, chiropodist. 225 Howe. G 1661.

PATENT ATTORNEYS

ERNEST E. CARVER, F.P.I.C.
Registered Canada and U.S.
Patents and Trade Marks in All Countries
789 W. Pender, Vancouver. Phone Sey. 1282
FETHERSTONHAUGH & CO.
Patents and Trade Marks
Offices Throughout Canada and U.S.
789 W. Pender, Vancouver. Phone Sey. 2796

PHYSIO-THERAPY

H. R. LIVESEY, 218-9 PEMBERTON Building, phone G 3643. Modern therapeutic methods.

37 MISCELLANEOUS

SAWS, ALL KINDS, FILED, SET, gummed, etc. Phone W. Emery, 1867 Gladstone Avenue.

Printing for All Requirements and Every Purpose—
BUSINESS
SOCIAL
PROFESSIONAL
"The House With a Reputation"
THE COLONIST
1211 Broad Street

38 TO RENT—MISCELLANEOUS

TO STUDENTS—SPECIAL RATES FOR rental of typewriters. Remington-Rand, Ltd., 921 Gordon Street. G 6012.

40 FOR SALE—MISCELLANEOUS

40A BUILDING MATERIALS

ISLAND BUILDING SUPPLY COMPANY—Everything in builders' supplies. E 6212. 819 Fort, corner Langley.

SIDNEY SPEEDY SERVICE
LUMBER OF ALL KINDS ALWAYS IN stock. Also lath, shingles, wallboards, sash, doors, building and roofing papers, hardware and lime-treated paints. You will find our prices the best. Sidney Lumber, 2118 Government Street. G 3515.

MODERNIZE YOUR HOME WITH Venetian blinds through the Home Improvement Loan. Venetian Blind Mfg. Co. G 4915. Estimates free.

SASH DOOR LUMBER. BEST VALUES. Try R. A. Green Lumber Co. G 3813.

SHINGLES, HIGH GRADE (XXXXX), Dalziel Box Company. G 1422.

THE MOORE-WHITTINGTON LUMBER COMPANY, LIMITED
Established 1892
LARGE STOCK — RIGHT PRICES
Lumber, Millwork, Gyproc, Masonite, Insulex, Gypsum Wool, Shingles, Etc.

YELLOW CEDAR, 2 IN. TO 4 IN. THICK; also hardwoods. R. A. Green Lumber Co., Ltd.

2 X 4 SIZED FIR—SPECIAL PRICE, $9. Best values. "Everything for building" at R. A. Green Lumber Co., Ltd.

40D FURNITURE

ATTRACTIVE CHESTERFIELDS, ESPEcially this factory price. M. Humber. phone G 7096.

A SAVING! 25% off Chesterfield Suites this month. Repairs, recovering. Victoria Upholstery, 1625 Douglas. G 7934.

CHESTERFIELDS, NEW, TERMS, DIRECT from the warehouse. You save the overhead expense. Can be seen at Heaney Storage Co., opposite Courthouse.

IN JUSTICE TO YOURSELVES YOU should examine the stock and prices of the oldest established in the business of "BETTER CLASS" Used Furniture, at 706 Johnson Street.
WILLOWS, PLOWMAN CO.

MODERN THREE-PIECE CHESTERfield suite, $32.50. Solid oak Jacobean desk, $22.50. Holland Bros., 732 Fort Street. E 0812.

WALNUT WARDROBE, GENT'S ARM chair. 930 Fort. E 6126.

W. O. DYMOND FURNITURE COMPANY
1417 BROAD STREET
Attractive prices on bedroom suites, dininroom suites, antiques and occasional pieces. Come in, inspect our stock! Furniture bought for cash or sold on consignment. Free delivery. Phone E 2631.

A GOOD SELECTION OF USED FURNITURE
Also Antiques—At Lowest Prices
Delivery Free in City
REIDS FURNITURE
1217 Broad Street Phone E 6952

OFFICE AND STORE EQUIPMENT

DESKS, CHAIRS, FILING CABINETS, etc., new and reconditioned. Dixson-Hibben, Ltd., 1210 Gov't St. G 6194.

40E MUSICAL INSTRUMENTS

HARMONICAS—MINEVITCH AND HOHner all models and keys. Priced from 16c to $5. Fletcher Bros., 1130 Douglas St.

SALE—WILLIS PIANO, SPLENDID CONdition, $100 or offer. G arden 2286.

40F RADIO

RADIOS FOR HIRE, WEEK OR MONTH; also radios repaired; tubes tested free. Aaronson's, 1329 Government. G 4723.

SELL CHEAP — 1935 NORTHERN ELECtric batterr radio, five tubes. Phone G 2659.

40G OFFICE AND STORE EQUIPMENT

SHOWCASE, 5 FT. BY 2 FT.; ALSO wall case, glass inclosed. G 6075.

40H NURSERY STOCK, PLANTS, ETC.

BALDWIN'S NURSERIES
VICTORIA'S GREATEST HOBBY, AND ours, is the garden. Is it yours? Come in and look around ours. We may have something that you need for yours. Practical information, concerning plants and planting, provided on request.
BLAIR AVENUE
Off Shelbourne St. Phone E 0199

40K BICYCLES AND MOTORCYCLES

A COMPLETE STOCK OF RALEIGH and C.C.M. bicycles, reasonably priced. Our terms will meet your budget. E. H. HARRIS & CO., LTD., 736 Fort Street, next to Rae's. G 7624.

BICYCLES ARE FAST BECOMING THE popular means of transportation. Business and professional people, school teachers, etc., etc., could use a bicycle to good advantage. A bicycle is healthy, convenient and economical. Bicycles can be rented at $2.50 per week or $5.00 per month for holidays. Robinson's, 1320 Broad Street, opposite Colonist. E 8212.

BICYCLES, $12.50 to $18.75, ALL SIZES. New and used bicycles sold on easy terms. Expert bicycle repairs, all work guaranteed. Victory Cycle Works, 1338 Government. G 4722.

BALLOON TIRE BICYCLES, $34.50. ENGlish and C.C.M. Must be seen to be appreciated. At Aaronson's only, 1329 Government Street.

DISTRIBUTORS FOR C.C.M. "PERfect," Raleigh and Paragon bicycles. Sold on easy terms to suit every individual. We invite you to inspect our stock of new machines, together with many rebuilt models. Peden Bros., Ltd., 1410 Douglas. Phone G 8911.

1937 600 C.C. "RED HUNTER" ARIEL, $335. Will accept motorcycle, car or boat as $125 equity, balance $15 month. E 1995.

40L STOVES AND RANGES

CLARK JEWEL GAS RANGE, PERFECT condition, $35. Phone G 7970.

NEW AND USED RANGES, OIL Burners. Mann's, 740 Port. E 3122.

NEW AND USED RANGES, SAWDUST burners. We have the latest additions. Southall, 1231 Government.

RANGE CASTINGS STOCKED FOR most makes. B.C. Hardware, 718 Fort Street.

SMALL SIX-HOLE RANGE, ENAMEL back, steel top, brass coil, thermometer, $36.50. Carter's Stove Store, 823 Fort Street. E 3511.

$19.50—MONARCH 8-HOLE RANGE, good condition, with water front. C. J. McDowell, 1500 Douglas.

THE NEW "COAST" SAWDUST FURNACE BURNER
1. Heavy cast construction. Completely brick lined.
2. Easily lighted.
3. Twenty-four-hour capacity.
4. Secondarr air introduced to insure longer, cleaner flame and to reduce cremote to minimum.
5. Our absolute guarantee of satisfaction.
Price $45.00. Completely Installed
COAST HARDWARE 1418 DOUGLAS ST.

40O FARM IMPLEMENTS

FOR SALE—LIGHT FARM WAGON. Vellacott, Finlayson Arm Road, Goldstream Flats.

40X MISCELLANEOUS

BARGAINS in used cameras and repairs. Young's Studios, 901 Union Building.

BARRELS—ALL KINDS, ALL PRICES, for all purposes. Wilkinson, 241 Gorge Rd.

BEDDING SUPPLIES FOR HOTELS AND rooming houses. 848 Cormorant St.

CAMPING OUTFIT, COMPRISING TENT, 10 x 14, canvas cot, chairs, buckets, table, etc. Used once. Cost 185. Also lady's and gent's Rale

A Mart for Busy Readers—Property for Sale or Trade

65 AUTOMOBILES
(Continued)

SAVE $224 ON THIS BRAND-NEW 1938 Hupmobile Sedan — Modern streamlining on the outside and ultra-modern appointments in the interior. Equipped with Hupp's super-drive. The list price of this beautiful car is $1,739, but, to make room for new shipments, we have reduced it to..... $1495

WE ALSO OFFER ONE 1938 WILLYS full-size economy sedan (up to 25 miles per gallon) at a reduced price. Your present car in trade.

MASTERS MOTOR CO., LTD.
Hupp and Willys
808 Yates Street Phone E 3541

SACRIFICE 1927 COUPE, RUMBLE SEAT, good condition. No reasonable offer refused. 2162 Central Avenue, or Box 8338, Colonist.

EXTRA SPECIAL!

TO CLOSE AN ESTATE, WE ARE INstructed to offer for sale a 1938 McLaughlin-Buick five-passenger convertible phaeton. Run only about 5,000 miles. It is like new in every respect. Real leather upholstery. Exceptionally smart appearance. A most unusual opportunity to secure a practically new beautiful car at a sacrifice.

Others From $75 Up

DAVIS-DRAKE MOTORS, LTD.
Buick and Oldsmobile Cars—G.M.C. Trucks
Duncan Fort St. at Quadra, Victoria

LATE MODEL GRAHAM SEDAN

THIS CAR HAS BEEN KEPT IN EXcellent order by previous owner. Economical to operate. Mechanically in perfect condition. Upholstery spotless. Nearly new tires.

$635

1937 CHEVROLET MASTER DE LUXE COACH

A CAR THAT WE CAN RECOMmend. Low mileage. As new in every respect.

$885

THOMAS PLIMLEY LTD.
Established 1861
1010 Yates Street G 7191

WANTED—DAMAGED, WRECKED OR burned late model cars for wrecking. Best cash prices paid without delay. New and used car parts of all kinds, cheap. W. Frank Cameron Auto Parts, 952 View Street. Phone E 6032.

JAMESON MOTORS FOR BEST VALUES IN GUARANTEED USED CARS. WE KEEP OUR USED CARS PROPERLY HOUSED INDOORS

'37 STUDEBAKER DICTATOR "6" CRUISING SEDAN—Like new special. Your present car will be considered as a down payment, balance on easy monthly budget payments $1045
'24 TERRAPLANE SEDAN—In perfect condition. Reduced to $595
'37 TERRAPLANE VICTORIA COUPE—First class. For only $895
'33 DODGE COUPE—Snap for $525
'27 PONTIAC SEDAN—Perfect. For $145
'28 CHEVROLET COACH—Good $145
'31 BUICK SMALL DE LUXE SEDAN—In first-class condition $395

LOOK THESE CARS OVER AND SEE IF YOU CAN EQUAL THEM AT THESE PRICES

1929 FORD ROADSTER $195
1931 FORD COUPE $375
1922 FORD COUPE "B" $425
1933 CHEVROLET SEDAN $575
1929 FORD COUPE $595
1924 CHEVROLET MASTER SEDAN $645
1928 CHEVROLET STANDARD COACH $725

THE MOTOR HOUSE
921 Yates—E 8722 971 Yates—E 1107
Open Evenings

1935
WILLYS SEDAN

RUN LESS THAN 30,000. ONLY ONE PREVIOUS OWNER. THIS IS A VERY POPULAR TYPE OF CAR. NOTED FOR ECONOMICAL OPERATION.

$545

JONES BROS. SERVICE STATION, LIMITED
Corner Yates and Quadra Streets
Phone E 4021

1935 CHRYSLER AIRSTREAM SEDAN $850
1928 NASH "400" COUPE $795
1936 CHEVROLET MASTER COUPE $735
1930 NASH SEDAN—REBORED $395
1929 WHIPPET "6" ROADSTER $195
1929 CHEVROLET ROADSTER $165
— Others —
BURTON & WILLIAMS MOTORS, LTD.
1001 Blanshard Street Phone E 9415

1926 CHEVROLET TOURING $75
1926 BUICK SEDAN $65
1933 PONTIAC SEDAN $595
1935 OLDSMOBILE SEDAN $850
CECIL EVE MOTORS, LTD.
Yates and Quadra
Pontiac Cars G 6711 G.M.C. Trucks

1938 SINGER DE LUXE SALOON
Sunroof, Shatterproof Glass, Leather Upholstery
$915
We Have Only One of These Cars Left Until Our Next Shipment
THURBURN, BRYNE & READ
Corner Quadra and Pandora E 0910

SPECIALS!
BUICK TOURING $50
HUDSON SEDAN $75
ESSEX COACH $75
OLDSMOBILE COACH $150
REVERCOMB MOTORS
925 Yates Street Phone G 6421
Open Evenings

CHEVROLET (1930) SEDAN $305
PACKARD SEDAN $265
FORD (1931) TUDOR $325
MORRIS SEDAN $465
PONTIAC (1930) COUPE $395
FORD (1928) DE LUXE COUPE $175
MOORE & MOORE MOTORS, LTD.
815 Courtney Street

1930 CHEVROLET COUPE — NEW tires, new paint; $295. Terms arranged. Phone owner Sunday, or after 6 week days, at G 5993.

1926 JEWETT SEDAN, $50; LICENCE, running order; trade for two bicycles. Lamb, Hollywood Road, Marigold.

1931 DE LUXE DODGE SEDAN—IN first-class condition, $385. E 3912 or G 3040.

1934 HUPMOBILE, PERFECT CONDITION, as new. Terms. Owner, E 3688.

$169—LATE 1929 MODEL "A" ROADSTER, Phone E 8261

TO OUT-OF-TOWN SUBSCRIBERS

Out-of-town subscribers who wish to answer advertisements in which only the telephone number of the advertiser is given, may mail their replies to The Colonist, and The Colonist will communicate such replies to the advertiser.

65 AUTOMOBILES
(Continued)

65B WANTED

BEST CASH PRICE FOR YOUR CAR AT Empress Sales, 860 Yates. G 2812

CASH FOR YOUR CAR FOR WRECKING. Cameron Bros. 1240 Craigflower. E 6598.

HIGHEST CASH PRICES PAID FOR GOOD USED CARS.
JONES BROS.' SERVICE STATION, LIMITED
Cor. Yates and Quadra Phone E 4021

MOORE & MOORE MOTORS, 815 COURTNEY Street, pay good prices for good used cars. Phone E 3821.

1936 OR 1937 CADILLAC—WRITE 2417 Welwyn, Vancouver.

67 BOATS AND LAUNCHES

BRIGGS & STRATTON air-cooled motors for economy and dependability. Ship Chandlery (McQuade's), Ltd., 1214 Wharf.

CHILDREN'S KAYAKS, $7.50 EACH. Dalziel Box Co. G 1422.

EVINRUDE-ELTO OUTBOARDS, $55 UP. H. Arlmer, at Jones Bros., Ltd., Yates Street. Also Lauson air-cooled motors.

FOR SALE — TWO SUMMER CABINS and small launch, $150. Box 8250, Colonist.

SEE THE NEW JOHNSON OUTBOARD motor, 1 h.p., at $65.50; weight complete 17 pounds. No battery or other attachments. Wonderful for trolling. Also the new Falcon air-cooled inboard engines, 1 h.p., 2½ h.p. and 5 h.p. They are built for marine work and are undoubtedly the best on the market.
WALTER ADAMS
1339 Government St. Phone E 5422

WANTED—SUIT OF SAILS FOR 31-FT. yawl sailboat. Box 6265, Colonist, or phone E 7382.

$60 BUYS 9-H.P. DEREBA, $25. NEW boat radio, $45. 12-ft. sailboat. Enterprise Wharf, foot of Port.

6 H.-P. (2-CYCLE) GRAY MARINE ENgine. Condition guaranteed, $60. Colquitz 7M.

16½-FT. SEDAN CABIN INBOARD runabout, almost new. G 2040 or E 2912.

75 BUSINESS OPPORTUNITIES

ADVERTISER WOULD LIKE TO BUY a good paying rooming house, close in. Give fullest particulars with price. Box 8347, Colonist.

CONYERS-WILDERS CO., 621 BROUGHton Street, the only firm in Victoria specializing in the sale of businesses.

DOUBLE FRONTAGE SHOP FOR SALE—With living premises. Large basement with brick oven (holds 250 loaves). Good locality for business. Box 5609, Colonist.

ESTABLISHED BOARDING HOUSE — Must have terms. Reliable people. Box 6318, Colonist.

FORT ST. — HOUSEKEEPING ROOMS, good house, nicely furnished. $1,700 handles, balance can remain on mortgage.

GROCERY WITH LIVING QUARTERS. Turnover $600 monthly. Price $1,800.

BAKERY BUSINESS NETTING $60 weekly. Price $2,250.

LOCK-UP GROCERY—TURNOVER $800 monthly. Price $1,000 and stock at invoice.

C. M. OLIVER & COMPANY, LIMITED
722 Fort Street Phone E 4117

FOR SALE OR EXCHANGE — TWO-suite apartment in better part of James Bay. In excellent condition. One suite consists of five rooms, the other six rooms. These would rent for $40 each. Price, $5,750. The owner would consider a trade on a modern home in Upper Quadra (Saanich) district, or Oak Bay. Small cash difference not objectionable. Come in and see us on this. Van Der Vliet, Cabeldu & May, Ltd., 535 Bastion St. E 7174.

PARTNER WANTED WITH SOME EXecutive ability and $5,000 to invest. Safe attractive proposition. Box 6346, Colonist.

SMALL COFFEE SHOP OR CAFE—MUST be reasonable. Box 6318, Colonist.

$1200—NICE LITTLE CONFECTIONery business with living quarters. Good stock. Household furniture included. Good district.
CONYERS - WILDERS CO.
621 Broughton Street

$2000 CASH BUYS GOOD GARAGE business in Victoria, good income proven. Box 6111, Colonist.

76 EXCHANGE—REAL ESTATE

NEW HOME FOR OLD—WOULD YOU like to trade in your old house for a new one—built to your order and your terms? See us about it.

Or attractive, four-room, fully-modern bungalow with fireplace, bath, basement, nice garden and fruit trees, garage. Trade or sell. Price $3,850.
CROSS & CO.
Belmont House 806, 807 Government St. E 0632

78 HOUSES FOR SALE

THREE OAK BAY BARGAINS

A NEAT, NEW, FOUR-ROOM BUNGAlow, close to beach. On terms, $1,700.

NEW FIVE-ROOM STUCCO BUNGALOW with hardwood floors and other modern features, including cement basement and furnace, at the remarkably low price of $2950

Dandy Lots at $225 each.
RALPH H. WILSON
208 Pemberton Bldg. Phone E 8812

A MODERN, FIVE-ROOM STUCCO bungalow, on street now being paved, in Oak Bay. Close to beach and car line. Well located. Built in 1937. Modern conveniences, incl. air furnace, garage in basement. Reasonable price. Box 6222, Colonist.

AM LEAVING CITY — TWO HOUSES, all close in. Steady tenant, pays taxes and upkeep for both. Clear title. Owner. Box 6068, Colonist.

BUNGALOW, FIVE ROOMS, WALKING distance, near sea and car. $1,400. Trade with cash for smaller. Box 6332, Colonist.

DEEP COVE — MODERN STUCCO BUNgalow, beautifully situated, 400 feet secluded waterfront, garage, garden. $8,000. Apply Keiser.

ESQUIMALT—Compact four-room bungalow. Hot water heating. Walk tubs, garage, etc. A comfortable little home for only $1,600.

SAANICH—Five-room stucco bungalow, garage, chicken house. About one acre in garden and young fruits. Close to town. $2,250, terms.

SAANICH—Five-room bungalow with two lots. Open fire, garage. Some repairs. To close an estate will sacrifice, $1,100.

OAK BAY—High and sheltered, with lovely view over sea and mountains. Four-room bungalow, furnace, garage. Summer house. Quiet, secluded location. On terms, or trade, $2,500.

JAMES BAY — Solid seven-room house. Three bedrooms upstairs, one bedroom downstairs. Usual living-rooms. Two fine lots. Minor repairs. Would make good duplex. $1,500.

A. S. MILLER
1209 Blanshard St. Phone E 0822

'FAIRFIELD SNAPS'

FIVE-ROOM STUCCO BUNGALOW, IN good condition. Nice lot, on improved street, near street car and school. Price, cash $1000

FIVE-ROOM COTTAGE WITH THREE rooms down and two upstairs. Nice district and easily rented, making a good investment or home, for $750
LEE & FRASER CO., LTD.
1272 Broad Street Phone E 4723

HOUSES BUILT ON INSTALLMENT plan. D. H. Bale, Contractor, Fort and Stadacona.

78 HOUSES FOR SALE
(Continued)

FINE SEA VIEW

FROM THIS RESIDENCE OF EIGHT rooms, situate near the Uplands on two lots, with additional lot available. Downstairs comprises hall, spacious living-room with fireplace, dining-room with fireplace, teak floors in these rooms!, washroom and Dutch kitchen. Upstairs are four bedrooms, a bathroom and a sun-room. There is a splendid basement with car accommodation and hot water heating plant. The garden is well supplied with fruit trees and small fruit. This is not a big house, neither is it an old one, and is remarkably good value at the price $6750

Let Us Show You This
THE ROYAL TRUST COMPANY
Real Estate Department
1302 Government St. Phones: E 4126, E 3130

FAMILY HOME—SIX ROOMS, HALF acre. Modernized kitchen. McClary gas range. Incinerator, water heater. Built-in bath with shower. Separate toilet. Large vegetable garden, fruit trees. Close Gonzales car line. $1,500 or offer. Phone owner, E 2150.

FOR SALE—FIVE-ROOMED COTTAGE, recently built, with garden, some fruit trees; good water supply. Near school, P.O. and churches. Price, $1,150.
Real Estate and Insurance Agent
C. WALLICH—Cowichan Station P.O.

NORTH QUADRA—EXTRA SPECIAL

NEW FOUR-ROOM BUNGALOW, CONsisting of living-room, kitchen and two bedrooms; three-piece bathroom; large open fireplace; cemented basement. High location. Low taxes. Garage in basement. For quick sale, reduced from $2,200 to $1800
Reasonable Terms.
H. G. DALBY & CO., LTD.
834 View Street Opposite Spencer's

NINE-ROOM HOUSE, IN GOOD CONDItion. Garage. Good location, near car and school. Five bedrooms. Easily adaptable for duplex. Too large for owner. Cost $7,500. For cash, $2,950. Box 5610, Colonist.

OAK BAY—EIGHT-ROOM HOUSE, 3½ acres; fine view, beautiful garden, orchard and tennis court. Phone G 4268.

OAK BAY (SOUTH) SPECIAL

SPECIAL CONSTRUCTION, FULLY-MODern, five-room bungalow. Many pleasing features; nice garden. For special reason this property is priced to sell at the very low price of $2,700. Terms will be given if necessary.
JOHN GREENWOOD
1239 Broad Street

SEE THIS WELL-BUILT, EIGHT-ROOM, brick residence. Two bathrooms, hot water heat. Quiet neighborhood, within city limits. Treed in small oak. 966 Bank Street.

ACTIVE RETIREMENT!

THE PRAIRIE FARMER OR BUSINESSman seeking retirement in a quiet and secluded suburban home, with the country atmosphere and city conveniences and still have an interesting and remunerative occupation, will find this property the ideal solution.

FIVE-ROOM STUCCO BUNGALOW

With modern conveniences, concealed stairway to attic, basement, furnace, fireplace, light floors, etc. Garage and outbuildings.

TWO AND A HALF ACRES OF LAND

All highly cultivated. One acre loganberries, three-quarter acre currants, etc. Full-bearing orchard. Well situated in Gordon Head, within four-mile circle from City Hall. For sale at only
$3700
SWINERTON & CO., LIMITED
620 Broughton St.

THREE-ROOM HOUSE AND LARGE LOT in the city. Box 5361, Colonist.

VERY BEAUTIFUL MODERN HOME with 200 feet sheltered secluded waterfront. About one-half acre laid out in flower garden and lawn. Some very fine arbutus and oak trees. A home which will appeal to the artistic. Price $5,500. Alfred Carmichael & Co., Ltd., 1218 Broad Street. G 7241.

$5000—SPLENDID FAMILY HOME IN good nice location, close to town. Automatic oil hot water heat. Vacuum cleaner in basement piped throughout house. Oak floors. Four bedrooms. Moderate taxes. Splendid condition inside and out. A real snap at this price.
CONYERS - WILDERS CO.
621 Broughton St. (See W. H. Hilton)

LAKE SPECIAL

$1650—FOUR-ROOM BUNGALOW, nearly decorated throughout. Situated on one acre of land. Small fruit. Water laid on for irrigation. 150 feet lake frontage. Runway and float on lake. Two rowboats included in this price. Taxes $11.

SAANICH

$1800—FOUR-ROOM STUCCO BUNgalow, with full cement basement, garage in basement. Nice, high location, close in. Low taxes. This home can be bought on rental terms.

CITY

$2600—ONLY SIX YEARS OLD. A real well-built bungalow, full cement basement. Good location. Can be bought on reasonable terms.

FURNISHED

$1750—FOUR-ROOM BUNGALOW, on lot 50 x 120, situated on large lot, close to transportation. This would make an ideal home for a couple who want a good piece of ground. Street car service. Reasonable taxes. Terms arranged.

GORGE

$3500—A WELL-CONSTRUCTED five-room stucco bungalow, situated high, overlooking water. Low taxes. Six-cent fare to town. Terms arranged.

ESQUIMALT

$1250—HERE'S A GOOD BUY FOR this price. Six-room home, full basement, furnace, garage. Corner lot. Terms arranged.
GEORGE RANDALL
1303 Douglas Street Phone G 7241

$500 THREE-ROOM COTTAGE IN Saanich. City water and electric light. Nice sized lot, with chicken run, woodshed and small barn. Low taxes. Close to street car. Terms can be arranged. A handyman's opportunity.

$1100 CASH OR $1,300 ON TERMS with $350 down payment and balance as rent. Nearly new bungalow (large combination living-room and kitchen, two bedrooms; three-piece Pembroke bathroom; large glassed-in sun porch. Full cement basement with garage. Large lot with good vegetable garden and very fine chicken house for about 150 birds. Price includes lino and window shades. The inside of the house is completed, but the outside has to be stuccoed and front verandah and steps to be finished. About $200 will finish the job. This is one of the best buys we have had for some time.

$2500—VIEW ROYAL ON ISLAND Highway. Nearly new three-room bungalow, fully furnished. Living-room with open fireplace, one bedroom, three-piece bathroom, kitchen and garage. Also small guest house. It is located on large high lot, all laid out in garden and rockeries, with wonderful view. Taxes only $25. This is a dream of a place.
E. E. HEATH
625 Yales Street Phone E 4041

$25 RENTAL — 5—ROOMS, 2-PIECE bath, full concrete basement, garage. Outside is being newly painted. Immediate possession. 932 Collinson Street. Or owner will sell, accepting as low as $250 cash payment and balance as rent. Further particulars, see Charles R. Bishop.
BISHOP & WORTHINGTON, LTD.
878 Yates Street Phone E 3241

$1900 — FIVE-ROOM BUNGALOW, two bedrooms, open fireplace in sitting-room, cement basement, furnace, nice garden, glazed porches. Owner, Box 5287, Colonist.

80 PROPERTY FOR SALE

ARE YOU GOING TO BUILD?—CHOICE of two nicely-treed Oak Bay lots; 800 square-foot area. Taxes $9.50. Price $225.
Building Contracts Arranged
C. M. OLIVER & COMPANY, LTD.
722 Fort Street Phone E 4117

GORDON HEAD—MORTGAGEE SALE. 2½ acres, all cultivated; fruit trees in bearing. Good dwelling, outbuildings and garage. Price $1,900; terms. Robert Grubb & Co., 312 Sayward Building, Victoria.

WATERFRONT PROPERTIES. MILL Bay, F. F. Higgs, R.M.D. 1, Cobble Hill.

4.5 ACRES WOODED WATERFRONT on Harbor of Sooke. Price only $350 cash. Alfred Carmichael & Co., Ltd., 1218 Broad Street.

80 PROPERTY FOR SALE
(Continued)

80D SAANICH

HEALTHY QUADRA HEIGHTS

$2650—BUYS A BUNGALOW, SITUated in highest part of North Quadra. Consists of living-room, open fireplace, two bedrooms, kitchen and bathroom. Extra space in attic. Call for keys and look it over.
SAANICH REALTY COMPANY
3588 Quadra Street Phone E 0001

80F UP-ISLAND

CHOICE HOMES, WATERFRONT, FARM lands. Mill Bay and vicinity. G. Frayne, Mill Bay, V.I.

81 PROPERTY WANTED

WILL BUY FOR CASH LOT IN UPlands; sea view preferable. State size, price, taxes. Box 6306, Colonist.

82 ACREAGE FOR SALE

SIX ACRES, 11 MILES OUT. NO REAsonable offer refused. 1845 Kinas Road.

CORPORATION OF THE TOWNSHIP OF ESQUIMALT

ZONING BY-LAW AMENDMENT

NOTICE is hereby given that the Municipal Council of the Corporation of the Township of Esquimalt has been requested to amend the Zoning By-Law being By-Law No. 222 by defining that portion of Lot 30, Block I of Map 912 now subdivided by Plan 4594 situated on the Old Esquimalt Road as a "Residence Area."

And take notice that all persons whose property would be affected by such amendment may appear in person, by attorney or by petition before the Municipal Council, Municipal Hall, Esquimalt, B.C., on Monday, July 25, 1938, at 8 P.M., in respect to their objection.

The proposed By-Law may be inspected at the Municipal Hall, Esquimalt, prior to the above date on Wednesday, Thursday, Friday and Monday, between the hours of 9 A.M. and 5 P.M. and on Saturday, from 9 A.M. to 12 Noon.

G. H. PULLEN, C.M.C.
July 20, 1938

WATERFRONTAGE

One and one-half acres of lovely waterfronting, with magnificent view of sea and mountains, situated three miles from Victoria. Was $2,500. Price now slashed to only.. $1000

SEA VIEW, OAK BAY

Four rooms with basement and furnace. Lovely view of sea. Price now only..... $2500

Arthur E. Haynes, Ltd.
725 Fort St. After Hours, Phone G 2330

ESTABLISHED 1863

BUNGALOW—TWO LOTS.

All in garden; nice part of Oak Bay. Fruit and ornamental trees, excellent vegetable garden, all black soil. This cottage-bungalow has a solid stone foundation; contains five rooms; all new plumbing fixtures; painted and decorated. Garage, woodshed and laundry room. Taxes $25. Immediate possession. A REALLY GOOD BUY AT $2100

GLEN LAKE

Large four-room cottage, bathroom (no fixtures); cabinet kitchen, big living-room with open fireplace. Wide verandas. Interior finished in Gyprock. Boat landing. Three-quarter acre treed lot. A BARGAIN $1250

SEAFRONTAGE AT BRADLEY-DYNE

A beautiful seafront property, Saanich Inlet. Secluded and sheltered. Over one and a half acres, in garden, lawns, fruit and shade trees. Most attractive, large four-room bungalow, modern plumbing. Never failing water supply from drilled well, electric pump. SUCH PROPERTIES ARE SCARCE. A sale desired this Summer. See it and make an offer.

The B.C. Land & Investment Agency, Ltd.
822 GOVERNMENT ST. G 4118

Brown's Best Buys

$1100 CLOSE TO BURNSIDE—Walking distance to city, cosy 5-roomed bungalow, basement and garage.

$2000 GORGE DISTRICT—Five-roomed bungalow, in good condition; basement, fireplace, furnace and garage. A comfy home.

$2100 CLOSE TO N. QUADRA—Modern 8-roomed bungalow and-sized living-room with open fireplace and polished floors; cement basement; furnace and garage. An attractive home. Price now reduced $1,000.

$3500 FAIRFIELD, CLOSE TO AND OVERLOOKING SEA—Stucco home of 8 rooms down and 3-roomed suite upstairs, cement basement, open fireplace, furnace and garage. A wonderful location and price no reduced from $4,500.

P. R. Brown & Sons, Ltd.
1112 Broad Street Phone G 7171

CLOSE-IN BARGAIN

$850—Four-room bungalow, no basement, large lot. Rented at $16 per month.

ANOTHER GOOD ONE

Nearly half an acre of good land in garden and fruit, six-room, one-floor bungalow. A good buy $850
at only ..... $250 cash, balance as rent. This is close in.

$1750—One acre, thirty full-bearing fruit trees, nice four-room bungalow, glassed-in veranda. City light, water. On bus line. Full cement basement.

TO CLOSE AN ESTATE—Offers wanted for six-room, one-floor bungalow, cement basement, furnace. Lot 60 x 120. This home is in perfect condition and good locality.

W. J. Gilliland & Co.
1203 BROAD STREET G 8741

$3495 for 5-room new stucco with large garden, natural oaks, fish pools, extra-large rooms, basement, furnace, oak floors, low taxes. Bargain at above price. Terms arranged.

$1200 for a real family home; large lot, fruit trees, bulbs; six nice rooms. A real buy. Terms.

H. W. MILLER & CO.
1210 Broad Street G 4051
Cars Financed Insurances
Notaries Public

Quadra—Beautiful home site of 1¾ acres, part in garden, trees thinned out to make an ideal setting for a home. Location equal to anything we have seen at twice the price. If you want a retreat at a low price of $1750—half cash, see us.

H. N. J. CLARKE
600 Yates Street E 9633

COLES, HOWELL & CO., LTD.

SAANICH SEAFRONT

MODERN 7-ROOM RESIDENCE—Large living-room with plate glass windows. Grand view over Straits and islands. Flower and vegetable garden. Stone sea wall. Secluded. City water and electric light. Low taxes. Special price $3500

LAKE VIEW

MOST ARTISTIC MODERN RESIDENCE—View over lake and mountains; 2½ acres well treed park-like gardens. This is something quite different to the ordinary country property. A well-planned house by noted architect. Plans and photos are on view at our office. Property adjacent to good sea, lake and river fishing and yachting. Near high and grade schools, as well as good private schools..... $5000

DAIRY FARM

IN FULL OPERATION—100 ACRES—50 cultivated; 2 houses, Grade "A" barns, etc. City water and electric light. Near city. A well worked and producing farm. Might consider some exchange. Value $8500

CONFECTIONERY BUSINESS

STORE AND LIVING QUARTERS, stock and fixtures and some furniture. Doing good business. Low rent. Price $350

BUILDING SITE

TEN MILE POINT—ONE ACRE, BEAUtifully treed. Splendid view of sea and surrounding country. Most attractive site $1500

COLES, HOWELL & CO., LTD.
638 View Street G 1032

PEMBERTON'S

OAK BAY

New five-room stucco bungalow. Basement, furnace. Near sea and on bus line. Price..... $2850

NEAR WINDSOR ROAD

A new six-room stucco bungalow. A very well built home. Large rooms, hardwood floors, basement, furnace, garage. A splendid buy at $3500

NORTH QUADRA

Four rooms and bathroom. Modern, high location. Hot water heating. Good garden. A real bargain at $2300

See Us for Dominion Housing Loans

Pemberton & Son Limited
FORT AT BROAD PHONE G 8124

FAIRFIELD

On one of the best streets in this desirable district, and close to the sea. A thoroughly modern stucco residence, comprising: Entrance hall, well-proportioned living-room with hardwood floors and hot water heating, dining-room, kitchen with all the latest improvements, two bedrooms and tile bathroom downstairs; two bedrooms and shower bath upstairs. Garage in basement. Price very much reduced $3750

Christopher & Swayne, Ltd.
628 View Street. Phones G 4121, G 4122
Real Estate - Insurance

Potential Revenue Producer

A residence having many attractive features, either as a family home or a "home and revenue" proposition.
1—Easily Converted Into Duplex.
2—Adapted for Light Housekeeping.
3—Convenient to City, Street Car and School.

The house has been redecorated throughout, has light, fir floors and practically new roof. It is situated in high Fairfield and the price is

$3,000

Ker & Stephenson Limited
1121 Government St. Phone G 4127

• A BARGAIN •
NEW OAK BAY

STUCCO BUNGALOW
FIVE ROOMS AND BATHROOM

Also extra finished room upstairs. Cement basement, furnace, laundry tubs, garage, entrance hall, fireplace, oak floors, French doors, Pembroke bath and shower, tile sink and numerous special built-in features in kitchen; electric fixtures, blinds, linoleum, etc.

ONLY $3295—TERMS
One-Third Cash—Balance Arranged
For Inspection, "See Ray," Care of
L. M. ROSEVEAR & CO., LTD.
210 Union Bldg., 612 View St. G 6011

$2,500
JAMES BAY

Excellent 8-Roomed House, well built and in good condition—furnace, basement, double garage. Already used as duplex or will make good housekeeping rooms proposition or boarding house, with 6 bedrooms. Good location, close and beach.

Heisterman, Forman & Co.
608 VIEW STREET

SAANICH

Small four-room bungalow, with new plumbing, nice lot and garage. A pick-up $900

OAK BAY

Five-room bungalow, basement, furnace and extra-large garden. Located very conveniently for schools and transportation. Special low price to close an estate..... $2000

J. C. BRIDGMAN
654 Broughton St. Phone E 3281

Peaches and Cream

Five-Room Bungalow, high, fine view. One acre, fruit and garden; hundreds of peaches just ripe; near city. Reduced price $1700

Good Seven-Room Home, near street car; exceptional bargain. Price $1000

$250 Cash, Balance Over Term of Years.

A. A. MEHAREY & CO.
621 FORT ST. PHONE E 1187

HOMES OF A SPECIALTY
For Over 20 Years!
A LILY POND and a WEEPING WILLOW

And many other trees and flowers are to be found in this delightful garden ON THE WATERFRONT

Imagine, a dear little four-room cottage, with bathroom and all modern conveniences, a large open fireplace inside when it is stormy, and a great big veranda to sit on in the shade these warm days and watch the boats come in. Easy terms can be arranged. No Phone Information.

$2000

THE CITY BROKERAGE
1018 BLANSHARD STREET

Fine Homes in Uplands

Eight Rooms — Price $7,900
Nine Rooms—Price $10,500
Nine Rooms—Price $21,000

All the above are beautifully situated in this select subdivision. We shall be glad to arrange an appointment to show you over these properties.

MARA, BATE & CO., LTD.
640 Fort Street Phone E 7124

Business Property
BLANSHARD and VIEW STREETS

Approximately 100 feet on Blanshard and approximately 80 feet on View. With building renting showing 3% CAN BE MADE TO PAY

12%
ASK US ABOUT THIS

Gillespie, Hart & Co., Ltd.
611 Fort Street Victoria, B.C.

Oak Bay Bargain

Beautiful eight-roomed house, close to the sea, containing on ground floor, dining, living-room and den (hardwood floor); kitchen and pantry. Second floor, three bedrooms and bathroom; sleeping porch, cement basement, hot water heating and garage. Low taxes. For price and particulars apply
WISE & CO., Ltd., 100 Pemberton Bldg.

HAMMOND HAS GREAT SCORE

Gets Double Century for Gloucestershire's Win in O.C. Cricket

LONDON, July 19 (P.)—Featured by a brilliant double century by Wally Hammond, Gloucestershire, made a remarkable recovery to take first-innings points from Lancashire today, incidentally forcing the northern county to surrender second place in the county cricket championship table to Middlesex.

Yorkshire, county champions, was defeated by eight wickets by Middlesex yesterday. It was the first reverse of the season for the Yorkshiremen, who retain leadership by a slim margin.

After Lancashire had declared its first innings yesterday with a score of 426 for nine wickets, Gloucestershire, with Hammond 87 not out, had lost seven wickets for 285 runs at the close of play. England's captain today carried his total to 271, Gloucestershire scoring 561.

The touring Australians proved far too strong for Nottinghamshire, winning by 412 runs. Don Bradman ran up 144 runs in his second innings to complete 2,000 for the season.

The scores:

Lancashire, 426 for nine wickets, declared, and 105 for one; Gloucestershire, 561; at Bristol.

Sussex, 124 and 398; Essex, 535 for six; at Colchester.

Kent, 337 and 202; Surrey, 333 and 210 for four; at The Oval.

Hampshire, 97 and 301 for nine, declared; Northamptonshire, 190 and 133 for six; at Northampton.

Worcestershire, 132 and 196; Warwickshire, 190 for seven; at Birmingham.

Derbyshire, 149 and 200 for eight; Leicestershire, 153 for eight, declared, and 54 for three; at Derby.

Australians, 243 and 453 for four, declared (Bradman 144, Hassett 124); Nottinghamshire, 147 and 137; at Nottingham.

LONGACRES RACING

LONGACRES, July 19.—Overnight entries for tomorrow follow:

FIRST RACE—Six furlongs:
Jobloso 115
Jack Ellsworth 115
Pads Flight 105
Sue Grafton 105
Blind River 110
Dark Thoughts 115
Pen Point 110
Daidr Bane 105
Electrose 105
Quartz Light 105
High Trust 115
Rusty Can 115

SECOND RACE—Five and one-half furlongs:
Premier Jim 118
Milly Rosan 104
Viloiste C. 108
Merry Fay 111
Prince Pie 112
Fredericka 105
Bimbo Fountain 112
Gold Ora 109

THIRD RACE—Five furlongs:
Tail Waster 112
Lazy Martha 107
Ebbtide 112
Verda Play 107
Hala Pet 112
Green Jack Frontage 112
Smoky Jack 115
Lucky Babr 109
Easter Ele 112
Shylisk 112
Haystite 112

FOURTH RACE—Six furlongs:
Lanell 110
Rack Up 113
Crown Made 108
Zoric 108
Varda Flower 103
Flying Stick 102
Kina Preston 112
Empress Hills 110
Booter Ford 108
Volar 115
Meet Girl 113
Clacton 103

FIFTH RACE—Mile and one-sixteenth:
Toro Blue 107
La Manga 107
Before 114
Carbar 109
Low Bridge 109
Bell of Iron 107
Hogans Fox 117
Maple Dream 107
Royal Wave 114
Ace of Spades 112
Parlay Vous 112
Blowaway 107

SIXTH RACE—Six furlongs:
Mah Grant 112
New Trial 107
Full Tilt 112
Marchina 112
Suspension 107
Sudra 104

SEVENTH RACE—Six furlongs:
Prince Bow 110
Sky Pirate 120
Posilipo 112
Calavaras 117
Albino 104
Physician 117
Marsis Bell 103

EIGHTH RACE—One mile:
Proposing 108
Entine 110
Lorena J. 107
Shasta Over 108
Bitter Bark 102
San Ramon 115
Coin 103
Young Aanes 102
Broad Royal 110

First post, 2:15 p.m.
Weather clear; track fast.

INGLEWOOD RACING

INGLEWOOD, July 19.—Results here today follow:

FIRST RACE—Five and one-half furlongs
One Shen (Thompson) .. 17.00 12.60 12.60
Bubbling Bay (Adams) .. 10.40 8.00
Doubleful (McDermott) .. 5.20
Time, 1:07. Also ran: Green Tea, Batty War, Celasah, Sky Dandy, Nidrah F., Mickeva Best, Timely Lady, Lady's Son, Easinswift.

SECOND RACE—Six furlongs
Commandale (Dennis) .. 136.20 32.00 18.80
Victorian Star (Adams) .. 4.40 2.40
Fat W. (Thompson) .. 4.00
Time, 1:12-4-5. Also ran: Mam Lindy, Whee, Clear, Pep Talk, Orthedon, Crafty Fox, Playmaster, Georges Heir, Gold Trophy.

THIRD RACE—Mile and one-sixteenth
Onelll (Mauro) .. 15.00 4.40 3.20
Last Canter (Fallon) .. 23.00 16.60
Undated (Thompson) .. 18.60
Time, 1:48. Also ran: Sky Brush, Rae Marie, Calwro, Sun Thrills, Pompete, Fair Polly, Wrackfield, Rome Vannie.

FOURTH RACE—Six furlongs
Graven Misk (Webster) .. 15.60 12.80 12.80
Pear Star (Knapp) .. 4.00 3.40
Velose (Coucci) .. 2.80
Time, 1:12. Also ran: Plarina Time, Sextus, Mark Hallinger, Bedford Drive, Raceme, Potlach.

FIFTH RACE—Seven furlongs
Enchanted (Horn) .. 17.60 13.30 12.40
Woodsaw (Adams) .. 2.80 2.40
Claudian (Coucci) .. 2.20
Time, 1:29-2-5. Also ran: Celer Dor, Johnny Pan, Kumrelah, Step By.

SIXTH RACE—One mile
Toneyman (Adams) .. 19.80 14.60 14.00
Paradun (Sona) .. 4.80 3.40
Cesilum (Leishman) .. 8.20
Time, 1:38 1-5. Also ran: Howden, Undulate, Old Maid, Orra, Rushing By.

SEVENTH RACE—Mile and one-sixteenth
Keene Jack (Webster) .. 110.20 35.00 32.00
Baby Rattler (Coucci) .. 4.40 2.80
Wild Turkey (Gray) .. 2.80
Time, 1:48 2-5. Also ran: Jarso, Torniflo, Come to Taw.

EIGHTH RACE—Mile and one-eighth
Black Toreador (Adams) $24.80 $16.00 16.20
Brass Bottle (Gray) .. 10.40 7.20
Sir Thomas (Turk) .. 9.20
Time, 1:52 1-5. Also ran: Bon Hembura, Brilliant Light, Bola Mola, Tuleby, Denfield.

OVERNIGHT ENTRIES

FIRST RACE—

FINANCE - COMMERCE - MARKETS

Upswing Is Wide And Speedy on New York Mart

NEW YORK, July 19 (AP).—The heaviest buying waves for many months hit the stock market today, sweeping leaders up 1 to more than 4 points to new highs since last October.

Brokers, a little stunned by the breadth and speed of the upswing, attributed the resumption of the mid-year "boom" largely to the recent sharp jump in steel mill operations, building construction, freight loadings and signs of improvement in many industrial lines that recently have been on the sick list.

The Associated Press average of sixty issues crashed through all top marks since October 29, 1937, with a net advance of 1.3 points at 50.2. Transfers of 2,942,210, compared with 1,557,330 yesterday, and were the largest since October 20.

Overnight orders swamped commission houses at the opening and the ticker tape inundated with blocks of 1,000 to 6,000 shares, was behind as much as six minutes during the greater part of the first two hours.

The bond market recovered strongly today, with gains of 1 to 4 distributed throughout the list. Rail issues were in demand.

U.S. Government obligations were quiet and irregular.

Foreign loans were mixed.

DOW JONES AVERAGES

Dow Jones Averages closed today as follows:

Thirty industrials, 143.67, up 3.28.
Twenty rails, 29.13, up 1.17.
Fifteen utilities, 22.06, up 0.42.
Forty bonds, 89.52, up 19.
Total sales, 2,940,000.

(By H. A. Humber, Ltd.)
(All Fractions in Eighths)

	High	Low	Close
Air Reduction	64-7	62-7	64-7
Allied Chemicals	183	180-4	183
Allis Chalmers	52-4	50-6	52-4
Allied Stores	12	11-5	11-7
Am Can	100-2	99-2	100-2
Am Celanese	21-5	21-1	21-2
Am. For Power	4-7	4-3	4-7
Am. I. & S.	9-5	9-4	9-5
Am. Locomotive	22-4	21-4	22-2
Am. P. & L.	8-3	8	8
Am. Radiator	16-6	16-2	19-8
Am. Smelter	52-2	51	52
Am. Tel & Tel.	143-4	141-4	143-4
Am. Tobacco	80-4	80	83-4
Am Waterworks	12-3	11-5	12-2
Anaconda Copper	27	25-7	27
Atchison Railway	40	39-2	38-4
Atlantic Refining	27	26	26-7
B. & O. Railway	10-1	9-7	10
Baldwin Locomotive	10-4	10-1	10-2
Bendix Aviation	18-5	18-1	18-3
Beth. Steel	93-1	62	62-4
Boeing	30-2	29-4	29-4
Borden	17	16-6	17
Borg Warner	29-6	28-7	29-1
Canada Dry	20-7	20-1	20-1
C.P.R.	7-2	7-1	7-1
Caterpillar Trac.	55	50-4	55
Case (J.I.)	100-2	96	99-6
Cerro de Pasco	48	46-4	47-4
C. & O Railway	22-1	21-2	22
Chrysler	72-4	70-3	72-3
Columbia Gas	6-2	6	6-3
Commercial Credit	46-4	45-4	45-4
Commercial Solvent	9-7	9-6	6-6
Commonwealth & So.	1-4	1-2	1-2
Consolidated	28-1	25-4	25-3
Con. Edison	29-5	26-7	26-2
Cont. Can	48-2	47-4	48-2
Cont. Oil	10-6	10-4	10-5
Cons Aircraft	17-2	17	17
Cont Oil	25-4	24-5	25-4
Crown Zellerbach	14-7	14-5	14-5
Crucible Steel	38-3	38-3	38-2
Curtiss Wright	6	5-7	6
Curtiss Wright "A"	23-7	23-5	23-6
Deere & Co.	23-3	22-2	23-2
Douglas Aircraft	53-1	52-2	52-6
Dupont	128-4	128	128-4
Eastman Kodak	179-4	175-2	176
El. Auto Lite	26-3	24-4	26-2
El Power & Lite	13	12-2	12-6
Fairbanks Morse	38-4	35	36-4
Freeport Texas	13	12-3	12-5
General Foods	35-7	35	35-7
Gen. Electric	43-7	43-1	43-6
Gen. Motors	42-5	41-7	43-4
Goodyear	28	27-2	27-3
Granby Copper	20-6	20-2	20-8
Great Northern	23	22-5	23-6
Great West Sugar	29		29
Houston Oil	9-5	9-4	9-4
Howe Sound	49-4	48-6	49-4
Hudson Motors	9-1	9-6	9-1
Hupmobile Motors	⅝		⅝
Inspiration Copper	18-4	15-6	18-4
Int Harvester	87-5	85-6	87
Int Nickel	52	50-4	52
Ind. Rayon	25-7	25-2	25-7
Int Tel	10-3	10	10-3
Il Central	12-3	11-6	12-2
Johns Manville	95-7	95	95-2
Kennecott Copper	42-7	41-7	42-6
Kresge	19-5	19-2	19-4
Lambert Co	14-2	14	14
L. & M Tobacco	101-2	100-6	101-2
Ludlum Steel	19-7	19	19-7
Loews	58	54-3	55-4
Lorillard	20-3	19	20-2
Mack Truck	27-4	26-5	27
Mathieson Alkali	30-4	29-6	25-7
Mexican Seaboard	26-2	25-7	25-7
Monsanto Chemical	92-2	61	91-6
Montgomery Ward	48-6	47-3	48-1
Motor Wheel	12-2	12	12-2
Nash Kelvinator	11	10-5	10-5
Nat. Biscuit	24-2	23-6	23-8
Nat. Dairy	18-2	15-4	15-7
Nat. Distilleries	23-6	22-5	23-2
Nat. Power & Lite	7-4	7-3	7-4
New York Central	20	18-4	20
North Am. Co.	22-4	22-0	22-1
North Am. Aviation	10-6	10-4	10-4
Northern Pacific	12-6	12-2	12-6
Ohio Oil	13-9	12-4	12-5
Owens Ill. Glass	72-5	71-4	71-6
Pacific Gas & Elec.	26-3	26	26-3
Packard	5-6	5-3	5-5
Paramount Pictures	13-2	12-6	12-2
Penn. Railway	22-4	21-5	22-2
People's Gas	24		24
Phillips Pete	44-2	43-4	44
Pullman	25-7	25	25
Pure Oil	12-2	12	12-1
Radio	7-6	7-4	7-5
Rem. Rand	16-7	15-6	15-7
Republic Iron Steel	20-4	20	20-4
Reynold's Tob.	42-4		42-4
Safeway Stores	20-4	18-3	20
Schenley	19-7	19-3	19-7
Sears Roebuck	74-2	72	73-6
Sharon Steel	18	17-6	17-7
Shell Union	18-2	17-6	18-2
Socony Vacuum	15-9	15-2	15-6
Southern Pacific	19-2	17-7	19-2
Southern Rly.	14	12-4	14
Sperry Corp.	25-2	24-6	25
Standard Brands	8-3	9-2	9-3
Standard Gas	4-4		4-4
Standard Oil Cal.	24-1	23-3	32-6
Standard Oil N.J.	58-5	56-1	57-9
Stewart Warner	10-5	10-2	10-4
Studebaker	6-7	9-5	8-6
Texas Corp.	49	46-2	46-7
Texas Gulf	24-7	34	24-7
Timken	50	49-4	49-4
Trans American	11-5	11-4	11-4
Twent. Cent. Fox	26-7	26-4	26-7
Underwood Elliot	61-2	61	61-2
Union Carbide	95	93-4	95
Union Oil Cal.	22-1	22	22
Union Pacific	86-6	85-4	86-3
United Aircraft	29-2	29-6	28-6
United Airlines	11-1	10-6	11
United Corp.	2-2		2-2
United Fruit	65-7	65	65-7
United Gas & Imp.	10-7	10-6	10-6
U.S. Cast Iron Pipe	42-6	42-0	43-4
U.S. Indus. Alcohol	22-4	22	22-4
U.S. Realty	6-6	6-2	6-6
U.S. Rubber	44-3	43-6	44-3
U.S. Rubber pfd.	84	82-2	84
U.S. Smelting	66-9	65-4	66
U.S. Steel	62-2	61-1	62-2
Vnadium	25-2	19-8	20-2
Warner Bros.	8	7-7	7-7
Westinghouse Air Brake	27-2	26-7	27-2
Westinghouse Electric	106-4	103-7	104-7
Western Union	23	+21-7	23
White Motor	12-7	12-4	12-7
Woolworth	47-7	47-5	47-5
Youngstown S. & T.	40-2	38-4	40-2
Zenith Radio	23-5	22-5	22-5

New York Curb

(H. A. Humber, Ltd.)

	Bid	Asked
Amn. Cynanide "B"	25½	25¾
Amn. Super Power	13-16	0⅝
Amn. Gas Elec.	29½	30
Assoc. Gas Elec.	1¼	1¼
Brazil Traction	12⅝	13⅛
Cities Service	6⅞	10
Elec. Bond Share	9⅝	9½
Ford of Canada "A"	18⅝	20
Ford of England	4⅛	4⅞
Humble Oil	71	71½
Intl. Petroleum	25⅛	28
Imperial Oil	17½	17⅛
Newmont Mining	74	76
Pioneer Gold	2⅞	3
Standard Oil, Kentucky	16⅛	18⅝
Amn. Aluminum	85⅛	96
United Gas Co.	4⅞	4½
United Power & Light "A"	3	2⅞
Caribbean Syndicate	1½	1⅝
Niagara-Hudson Power	8½	9
Distillers, England, Ltd.	23⅝	24⅛
Gulf Oil	48	46⅞
Pantepec Oil	5⅛	5½
Can. Marconi	1½	1⅝
Fisk Rubber	7½	7⅞
Creole Petroleum	22⅝	23⅛
Cord Corpn.	2⅝	2⅞
Lakeshore Mines	49 18	50⅛
Hecla Mining	9⅝	10
Wright Hargreaves	7⅝	7⅞
Sensl Lock	12-16	0⅞
Premier Gold	2⅛	2⅝
Louisana Land Explor.	9⅛	6⅛
Lockheed Aircraft	14½	14⅝
United Aircraft Warrants	12½	12⅞
Jacobs Co.	5⅛	5⅝
Catalin Corpn.	3⅛	2½

Stocks and Bonds

(A. E. AMES & CO. VICTORIA)

	Bid	Asked
Bell Telephone	162	163
Brazilian T. L. & P.	13	13⅛
B.A. Oil	21⅝	21¾
B.C. Power "A"	31	31½
Canada Cement	11⅞	11½
Canada Cement. Pfd	93	95
Canadian Celanese	12⅝	13
Canadian Pacific	7⅛	7⅛
Con. Mining & Smelting	60	61
Fanny Farmer	18	18½
Ford "A"	19⅞	20½
Gypsum Lime & Alab.	7	7⅛
Hiram Walker G. & W.	43	
Hiram Walker G. & W. Pfd	18⅝	18
Imperial Oil	17⅛	17⅝
Imperial Tobacco	15⅛	15½
International Nickel	51	51⅛
International Petroleum	28	28⅛
McColl-Frontenac	13	13½
McColl-Frontenac Pfd	101	101½
Montreal Power, Com.	29⅛	29½
Shawinigan W. & P.	22⅛	23
Bralorne	9.50	9.75
Dome	29⅛	30
Lakeshore	51	51½
Macassa	4.55	4.60
Noranda	70⅛	71
Pioneer Gold	2.95	3.00
Premier	2.20	
Sherritt-Gordon	1.42	1.44
Sudbury Basin	2.70	2.85
Teck-Hughes	4.50	4.60
Ventures	5.50	5.75
Wright-Hargreaves	7.40	7.55
Bank of Montreal		220
Royal Bank	181	182

BAR GOLD AND SILVER

LONDON, July 19 (AP).—Bar gold 141s 4-1-2d, up 1-1-2 pence (equivalent $34.78). Bar silver 19-1-2d, up 3-16.

A. E. AMES & CO.
LIMITED
INVESTMENT SECURITIES
NEW YORK MONTREAL VANCOUVER TORONTO VICTORIA WINNIPEG LONDON, ENGLAND
991-915 Belmont House Telephones E 4171-9-9

INVESTMENT SECURITIES
BURNS & WAINWRIGHT, LTD.
419-6-7 CENTRAL BUILDING TELEPHONES: G 8157-8

McColl-Frontenac Oil Co., Ltd.
4¼% Bonds, Due 1949
We offer our participation in this attractive new industrial issue. Orders accepted on a cash or conversion basis. Inquiries invited.
PEMBERTON & SON, LTD.
625 Fort Street Bond Department Phone G 8124

HEAVY HAULING
WE SPECIALIZE IN HANDLING BOATS, MACHINERY, SAFES, ETC.
ESTD. 1890 **HEANEY'S** CALL G 1194

FOREIGN EXCHANGE

NEW YORK, July 19 (AP).—Quotations in cents.

Canada—Montreal in New York, 99 62½; New York in Montreal, 100.37½.

Belgium—16.91.
Czechoslovakia—3.49⅝.
Denmark—21.84.
Finland—2.16.
France—2.76.
Germany—40.16; travel 23.75.
Greece—.91.
Hungary—19.85.
Italy—5.26⅛.
Yugoslavia—2.82½.
Netherlands—54.98.
Norway—24.69.
Poland—18.87.
Portugal—4.47⅝.
Rumania—.74½.
Sweden—25.22.
Switzerland—22.89.
Argentina—32.60.
Brazil—Free 8.90.
Mexico City—20.00.
Japan—26.70.
Hongkong—30.77.
Shanghai—18.65.

STERLING EXCHANGE

NEW YORK, July 19 (AP).—Quotations in dollars: 4.91⅝; sixty-day bills 4.90⅝.

(Rates in spot cables, unless otherwise indicated.)

NEW HIGHS IN MONTREAL MART

MONTREAL, July 19 (C).—Swiftly moving construction and metal issues paced the stock market list to 16 new highs today.

Hamilton Bridge gained 1 3-4 to 9 1-2; Foundation, 1 1-2 to 16; Dominion Bridge, 1 1-2 to 37 3-4, closing at 37 1-4, Steel of Canada preferred up a point to 67 and the common up 1-4 to 70.

Nickel and Smelters gained nearly 2 points, and Noranda rose 1-2 to 71.

In aircraft producers, Canadian Car common and preferred broke through to new levels on fractional rises, but National Steel Car dipped a point.

St. Lawrence Paper preferred made a new top at 51—a two-point jump.

(H. A. Humber, Ltd.)

	Close
A.P. Grain	4½
Associated Breweries	15½
Bell Telephone	163
B.C. Power	31½
Canada Cement	11⅝
Canada Northern Power	16
Canada Steamships, pfd.	15¾
Canada Car	16¾
Canada Car, pfd.	29½
Canadian Celanese	13
Canadian Celanese, pfd.	91
Canadian Locomotive	7
Canadian Pacific Railway	7⅝
Cockshutt Plow	13
Consolidated Smelters	61¾
Seagrams	16
Dominion Bridge	37½
Dominion Coal, pfd.	18¾
Dominion Coal "B"	15¼
Dominion Tar	6½
Dominion Textiles	64½
Dryden Paper	9
Eastern Dairy	1
Electrolux	19
General Steamwares	8¾
General Steamwares, pfd.	77½
Gatineau Power	11½
Gatineau Power, pfd.	83¾
Gatineau Power, rights	4¼
Chas. Gurd	7¾
Canada Gypsum	7½
Hudson Bay Mining	30
Hollinger	14¾
Howard Smith	16½
Imperial Oil	17¼
Imperial Tobacco	15⅝
Ind Acc. Corp	18
International Nickel	52½
International Petroleum	26½
International Power	4
International Power, pfd.	80
Lake of the Woods Milling	18½
Massey-Harris	6⅞
McColl-Frontenac	13½
Montreal Power	29⅞
National Breweries	41⅝
National Steel Car	55½
Noranda	70½
Ogilvies	30
Ontario Steel	10
Penmans	49
Power Corporation	13
Price Bros.	19
St. Lawrence Corporation	8
St. Lawrence Corporation "A" pfd	17½
St. Lawrence Paper, pfd.	51
Shawinigan	23
Simpsons, pfd	13½
Southern Canada Power	9½
Steel of Canada	70
Steel of Canada, pfd.	67
Winnipeg Electric	2⅝

Curb

Abitibi	3⅞
Abitibi, pfd.	24⅞
Asbestos	19
Beauharnois	4
B.A. Oil	21½
B.C. Packers	12
Canada Bread	80
Canada Malting	23½
Canadian Vickers	19½
Canadian Vickers, pfd.	39½
Catelli, pfd.	10
Dominion Textiles	6⅞
Dominion Engineering	34½
Donnacona "A	7⅝
Donnacona "B"	7
Fairchild Aircraft	7¼
Fleet Aircraft	8¼
Ford "A"	20
Fraser Co.	19½
Goodyear Tire	85
Massey-Harris, pfd.	80½
McColl-Frontenac, pfd.	101
Hiram Walkers	43½

Banks

Banque du Canadienne Nationale	183
Canadian Bank of Commerce	172
Bank of Montreal	315
Bank of Nova Scotia	302
Royal Bank of Canada	182

Corporation Bonds

(Burns & Wainwright, Ltd.)

PUBLIC UTILITIES	Bid	Asked
B.C. Telephone 6% Pfd.	106.00	110.00
B.C. Electric 6% Pfd.	104.25	110.25
C.P.R. 3% 1951	88.25	90.00
C.N.R. 6%, 1953	104.50	108.25
Calgary Power 5%, 1980	97.75	99.75
Gatineau Power 5%, 1956	103.50	105.25
Montreal Power 2½%, 1972	96.50	98.50
Shawinigan 4%, 1961	100.50	102.25
Western Power 5%, 1949	106.50	
INDUSTRIALS		
Canada S.S. 5%, 1957	84.00	85.75
Canada Cement 4½%, 1951	102.75	
Famous Players 4½%, 1951	97.75	99.50
McColl-Frontenac 6%, 1949	105.00	106.75
Massey-Harris 5%, 1947	98.75	100.50
Simpson's Ltd. 4½%, 1951	97.00	98.75
GRAIN ISSUES		
Alberta Pacific 6%, 1946	83.50	86.50
Federal Grain 5%, 1949	92.50	65.50
Reliance Grain 4½%, 1952	63.00	
United Grain 5%, 1948	93.50	96.50
Western Grain 9%, 1949	49.50	

EGG MARKET

These prices are obtained daily from the office of the Dominion Government Poultry Products Inspection Service, Victoria; Empire 8622:

Grade "A" large	.30
Grade "A" medium	.29
Grade "A" pullet	.26

Following are the city wholesale:

Grade "A" large	.34
Grade "A" medium	.33
Grade "A" pullet	.30

Dominion Bonds

(Burns & Wainwright, Ltd.)

			Bid	Asked
Dom. of Can.	1940	4½%	106.00	107.25
" "	1941	5%	109.75	110.75
" "	1943	5%	112.75	113.75
" "	1944	4½%	111.50	112.50
" "	1945	4%	108.00	109.00
" "	1946	4½%	111.75	112.75
" "	1949	3½%	103.75	104.75
" "	1952	4%	107.75	108.75
" "	1956	4½%	111.25	112.625
" "	1959	4½%	113.00	113.00
" "	1955	2%	99.50	99.50
" "	1968	2½%	100.00	101.25
" "	Perp.	2%	68.50	69.625
" "	1948	2½%	102.25	103.25
" "	1951	2½%	101.75	102.75
" "	1967	2%	97.625	98.625
" "	1939	2%	97.75	98.75
DOMINION GUARANTEES				
Can. Nat. Rly.	1951	4½%	114.75	116.00
" "	1954	4½%	119.00	117.00
" "	1957	4½%	114.75	116.00
" "	1955	4½%	117.50	118.75
" "	July, 1969	5%	119.25	117.50
" "	Oct., 1969	5%	116.50	120.75
" "	1970	5%	120.00	121.00
" "	1954	9%	118.50	118.75
" "	1953	3%	98.00	98.00
" "	1944	2%	103.50	106.00
" "	1950	3%	98.50	99.00
Grand Trunk	1962	3%	98.25	98.75
" "	1962	4%	109.75	
Can. Nor. Rly.	1959	3½%	100.75	103.25

STOCKS ADVANCE TO HIGH LEVEL

TORONTO, July 19 (C).—Industrial stocks advanced to their highest level since Midwinter on Toronto Exchange today, closing at 124.85 in the index, which is only a couple of points under the year's high. Base metals registered a point gain, Western oils .67 and the golds held even.

More than a half dozen highs were boarded. Steels, beverages, papers and utilities had margins on the upside. Ford "A" sold at 20, while Walkers common showed a net gain of 2 1-2 to 43. Distillers-Seagrams firmed 1-2 to 16.

Up a point or more were Bank of Toronto, Bell Telephone, Building Products, F. N. Burt, Canadian Canners, Canadian Oils preferred, Dominion Coal preferred, Gatineau Power preferred, Goodyear common, Kelvinator, McColl preferred, Moore Corporation "A," Royal Bank, Steel of Canada, Dominion Bridge and United Fuel preferred.

About 7,000 shares of International Nickel were traded and the price advanced 1 3-4 to 52 1-4. Noranda had same advance to 71. Smelters added 3-4 and most cheaper base metals were firm with exception of Ventures and Walte-Amulet. Walte sagged 50 to 6.70. Eldorado was soft at 2.31.

Dome bulged to 30 3-8 in active trade. Lakeshore and McIntyre weakened 1-2 to 3-4.

Volume stepped up sharply in Western oils and bulk of gains were held. Royalite closed 2 up at 47, Calgary-Edmonton 15, closing at 2.55, and Home added 12.

Cheaper issues improving 2 to 5 were Brown, Calmont, Commonwealth Pete, Davies, Okalta and Foothills.

MINING SECTION
(Island Investment Co., Ltd.)

	Bid	Asked
Acme	.08	.09
Ajax	.18	.25
Aldermac	.57	.59
Bassmac	.16½	.20
Bankfield	.73	.74
Base Metals	.07	.09
Beattie	1.70	1.25
Big Missouri	.34	.35
Bobjo	.10½	.10½
Bralorne	9.60	9.75
Buffalo Ankerite	.16	.16½
C. & E. Corpn.	2.46	2.50
Canadian Malartic	.81	.85
Cariboo Gold Quartz	2.47	2.52
Castle Trethewy	.67	.99
Central Patricia	2.50	2.52
Chemical Research	.45	.70
Chibougamau	.24	.26
Coast Copper	2.85	2.25
Cosmium	1.32	1.39
Dome	30.00	30.50
Eldorado	2.30	2.35
Falconbridge	8.25	8.40
God's Lake	.50½	.51
Gunnar	.74	.78
Hard Rock	2.65	2.69
Hollinger	14.62½	14.75
Home Oil	1.20	1.22
Howey	26.76	26.00
Hudson Bay M & S	20.00	20.50
Intl. Nickel	52.00	52.25
Kirkland Lake	1.32	1.35
Lakeshore	50.50	81.00
Letseh Gold	.79	.81
Little Long Lac	2.40	3.45
Macassa	4.55	4.60
McIntyre	43.67½	44.00
McKenzie Red Lake	1.12	1.14
McLeod Cockshutt	2.50	3.55
McWatters	.62	.65
Minins Corpn.	2.05	2.10
Moneta	1.69	1.95
Morris-Kirkland	.11	
Nipissing	1.70	1.75
Noranda	70.50	71.00
O'Brien	3.65	3.75
Pamour	3.45	2.50
Powell Rouyn	2.27	2.29
Reymaster	.51	.52
Pend Oreille	2.21	2.35
Perron Gold	1.50	1.54
Pickle Crow	4.55	4.60
Pioneer	2.65	2.65
Premier	2.26	2.30
Reid Authier	2.60	2.70
Reno	.43	.46
Royalite Oil	46.50	48.00
San Antonio	1.25	1.30
Sherritt-Gordon	1.42	1.44
Sigco	2.20	2.25
Sladen Malartic	1.18	1.17
Stadacona	.66	.87
Sudbury Basin	2.75	2.90
Sullivan	.35	.40
Sylvanite	3.25	3.30
Teck-Hughes	4.50	4.60
Thompson Cadillac	.24	.25
Tobiano	2.01	2.05
Uchi Lake	2.05	2.10
Ventures	5.50	5.75
Waite Amulet	6.80	8.65
Wright-Hargreaves	7.50	7.63

INDUSTRIAL SECTION
(Island Investment Co., Ltd.)

	Bid	Asked
A.P. Grain	4½	4¾
B.A. Oils	21½	21⅝
B.C. Power "A"	31	31½
B.C. Power "B"	4½	
Bell Telephone	162½	162¾
Canadian Traction	13	13½
Brewing Corporation	2	2½
Brewers & Distillers	5½	6
Canada Cement	11⅝	11⅞
Canada Car & Foundry	16½	18½
Canadian Pacific	7⅝	7⅞
Cockshutt Plow	12⅞	13
Consolidated Smelters	60⅝	61¼
Distillers-Seagrams	15⅝	16
Dominion Bridge	27	27½
Dominion Stores	5⅝	6⅝
Dominion Tar & Chemical	8½	8½
Ford "A"	19⅞	20
General Steelwares	8½	9⅞
Gypsum	7¼	7⅞
Hamilton Bridge	9½	10½
Hiram Walker, Com.	43	43½
Imperial Oil	17⅛	17½
Intl. Petroleum	26	
Imperial Tobacco		15⅝
Intl. Nickel	52	52¼
Industrial Alcohol "A"	2⅝	2
Industrial Alcohol "B"	2⅝	2
Lake of the Woods	15⅝	16
Montreal Power	22⅛	28⅛
McColl-Frontenac	13	13½
National Steel Car	55	56½
National Breweries	41	41½
Pulp Hersey	80	92½
Power Corporation	13⅛	13½
Shawinigan	22½	23
Steel of Canada	69½	70½
Steel of Canada, Pfd.	67	67½
Weston	10⅝	11
Winnipeg Electric	2⅝	2⅞

Dominion Bonds

(Burns & Wainwright, Ltd.)

			Bid	Asked
Dom. of Can.	1940	4½%	106.00	107.25
" "	1941	5%	109.75	110.75
" "	1943	5%	112.75	113.75
" "	1944	4½%	111.50	112.50
" "	1945	4%	108.00	109.00
" "	1946	4½%	111.75	112.75
" "	1949	3½%	103.75	104.75
" "	1952	4%	107.75	108.75
" "	1956	4½%	111.25	112.625
" "	1959	4½%	113.00	113.00
" "	1955	2%	99.50	99.50
" "	1968	2½%	100.00	101.25
" "	Perp.	2%	68.50	69.625
" "	1948	2½%	102.25	103.25
" "	1951	2½%	101.75	102.75
" "	1967	2%	97.625	98.625
" "	1939	2%	97.75	98.75
DOMINION GUARANTEES				
Can. Nat. Rly.	1951	4½%	114.75	116.00
" "	1954	4½%	119.00	117.00
" "	1957	4½%	114.75	116.00
" "	1955	4½%	117.50	118.75
" "	July, 1969	5%	119.25	117.50
" "	Oct., 1969	5%	116.50	120.75
" "	1970	5%	120.00	121.00
" "	1954	9%	118.50	118.75
" "	1953	3%	98.00	98.00
" "	1944	2%	103.50	106.00
" "	1950	3%	98.50	99.00
Grand Trunk	1962	3%	98.25	98.75
" "	1962	4%	109.75	
Can. Nor. Rly.	1959	3½%	100.75	103.25

Prices Take Bound To Higher Level on Vancouver Exchange

VANCOUVER, July 19 (C).—Gold and oil prices bounded sharply higher on Vancouver Stock Exchange today, and at the close gains ranged from fractions to as much as two points. Base metals were firm, and sales totaled 119,222 shares.

Cariboo Gold Quartz advanced 10 cents at 2.55. Premier was up 3 at 2.25, while Hedley Mascot at $1.08, Kootenay Belle at 1.20 and Sheep Creek at 95 each added 2.

Fairview Amalgamated, with a turnover of 24,000 shares moved up 1 5-8 at 9 1-2, as Pioneer at 3.00, Reno at 44 and Bralorne at 9.55 held unchanged.

Royalite Oil gained $2 at $46.50, as Calgary & Edmonton added 15 at 2.52 and Home moved up 13 at 1.30. Okalta was 10 cents higher at 1.56, Vulcan 5 at 95 and Calmont 2 at 34. Brown at 39 and Dalhousie at 45 each firmed 3 and other leading oils were unchanged.

In the base metals, Pend Oreille closed up 13 at 2.33, Reeves-McDonald added 3 at 43 and Noble Five firmed a fraction at 3. Nicola held steady at 3 1-2.

VANCOUVER QUOTATIONS
(Boorman Investment Co., Ltd.)

Mines	Bid	Asked
B.C. Nickel	.09½	.10
Bla Missouri	.24	.25
Bralorne	9.55	9.65
Bridge River Cons.	.02½	.04
Bluebird	.01½	
Cariboo Gold	2.55	2.80
Dentonia	.04⅝	.05
Dunwell	.02½	.04
Fairview Amalgamated	.09½	.09¾
Federal Gold	.01½	
George Enterprise	.02½	.03½
George Copper	.25	.30
Golconda	.07	.08
Gold Belt	.45	.48
Gold Mountain	.01¾	.02½
Grandview		.10
Grull Wihksne	.06¾	.07½
Hedley Mascot	1.06	1.09
Kootenay Belle	1.20	1.25
Lucky Jim	.02	.02½
Mak Stewart	.01	
McGillivary Creek	.20	
Minto	.02¾	.04
Nicola	.02½	.04
Noble Five	.03	.04
Pend Oreille	2.33	2.40
Pilot Gold	.01	.02